

**2018 REVIEW OF POLLING DISTRICT AND POLLING PLACES**

**Polling Place**  
 Kilmaronock  
 Millennium Hall  
 Church Road  
 Gartocharn

**Contact Name/No.**  
  
 Hall: 01389 830500

**Stations/Locations:**  
 1 in Club Room  
 (lower floor – side  
 entrance)

	<b>Qty.</b>
Booths	1
Ballot Boxes	1
Master Board(s)	1
Direction Arrows	2
Way In Signs	2

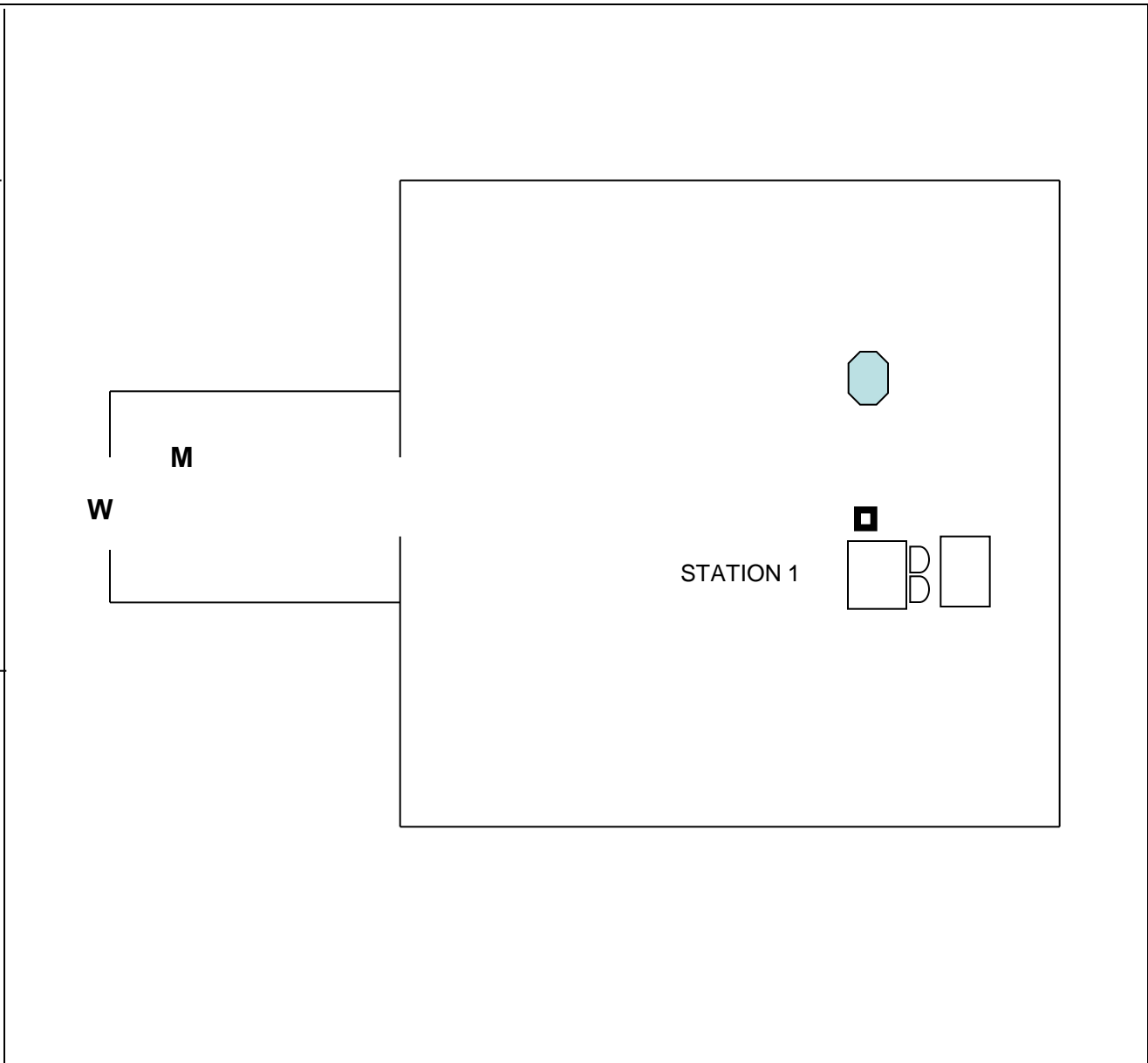

**Key**

Master Board	<b>M</b>
Arrows	
Way In Signs	<b>W</b>
Ballot Boxes	
Booth	
Table	

Special Arrangements

**DLO**  
 Way In signs and  
 arrows on stakes  
 down path at left-side  
 of building

Updated by: *Christine McCaffary*

Date:

**2018 REVIEW OF POLLING DISTRICT AND POLLING PLACES**

<p><b><u>Polling Place</u></b> Lennox Hall Main Street Jamestown</p>	<p>The diagram shows a main hall with four polling stations. Station 1 is at the top right, Station 2 at the top left, Station 3 at the bottom left, and Station 4 at the bottom center. Each station contains a booth (blue octagon), a ballot box (black square), and a table (rectangle). A stage is on the right side. Below the main hall are the kitchen and toilets. A fire exit is on the left wall. A master board (M) is in the kitchen area, and way in signs (W) are in the toilets area. An arrow points up from the bottom center.</p>	<p><b><u>Key</u></b> Master Board     <b>M</b></p>													
<p><b><u>Contact Name/No.</u></b></p>		<p>Arrows     </p>													
<p><b><u>Stations/Locations:</u></b> 4 in main hall</p>		<p>Way In Signs     <b>W</b></p>													
<table border="1" style="width:100%; border-collapse: collapse;"> <thead> <tr> <th style="width:80%;"></th> <th style="width:20%; text-align: center;">Qty.</th> </tr> </thead> <tbody> <tr> <td>Booths</td> <td align="center">4</td> </tr> <tr> <td>Ballot Boxes</td> <td align="center">4</td> </tr> <tr> <td>Master Board(s)</td> <td align="center">1</td> </tr> <tr> <td>Direction Arrows</td> <td align="center">1</td> </tr> <tr> <td>Way In Signs</td> <td align="center">2</td> </tr> <tr> <td>Disabled parking sign</td> <td align="center">1</td> </tr> </tbody> </table>			Qty.	Booths	4	Ballot Boxes	4	Master Board(s)	1	Direction Arrows	1	Way In Signs	2	Disabled parking sign	1
	Qty.														
Booths	4														
Ballot Boxes	4														
Master Board(s)	1														
Direction Arrows	1														
Way In Signs	2														
Disabled parking sign	1														
<p><b><u>Instructions</u></b> <b>PO1</b> Fix <b>DISABLED PARKING</b> sign to car park railings</p>		<p><b>Instructions</b></p>													
<p>Updated by:     <i>Christine McCaffary</i></p>		<p>Date:</p>													

**2018 REVIEW OF POLLING DISTRICT AND POLLING PLACES**

**Polling Place**  
 Vale of Leven  
 Swimming Pool  
 North Main Street  
 Alexandria  
 T: 01389 756931

**Keyholder**  
  
 Pool: 01389 756931

**Stations/Locations:**  
 3 in dance studio

	<b>Qty.</b>
Booths	3
Ballot Boxes	3
Master Board(s)	1
Direction Arrows	6
Way In Signs	6

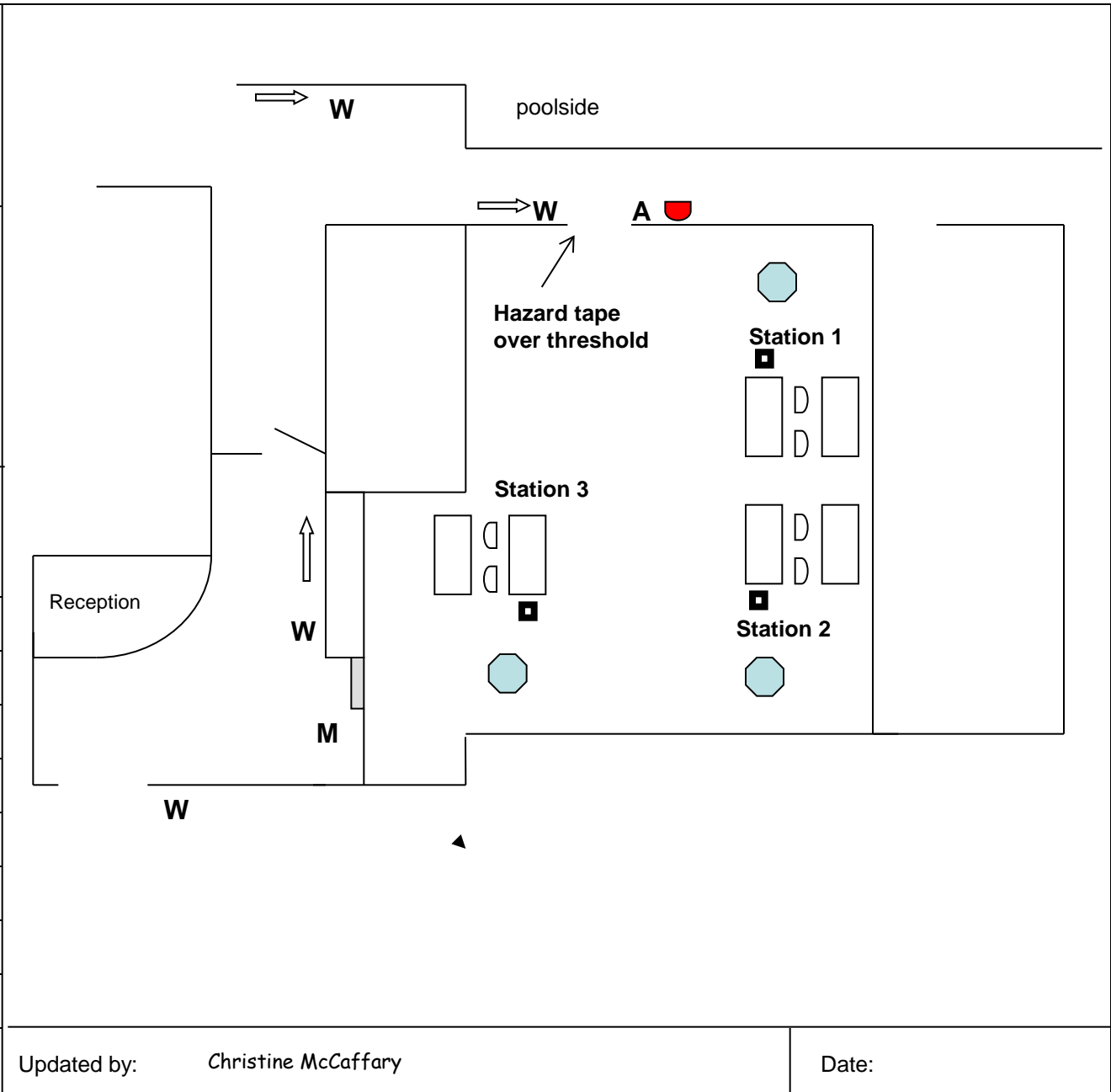

**Key**

Master Board	<b>M</b>
Arrows	
Way In Signs	<b>W</b>
Ballot Boxes	
Booth	
Table	
Partition	

**Special Arrangements**

**A** – A3 laminated sign “Mind the step” required

**DLO** - Hazard tape to be placed over door threshold to prevent trips.

Member of Leisure Trust staff to man the corridor to prevent any obstruction to voters.

Updated by: **Christine McCaffary**

Date:

**2018 REVIEW OF POLLING DISTRICT AND POLLING PLACES**

<p><b><u>Existing Polling Place</u></b>                  St. Kessog's                  Church Hall                  Balloch Road                  Balloch</p>	<p>STATION 1</p>	<p><b><u>Key</u></b></p> <p>Master Board      <b>M</b></p> <p>Arrows              </p> <p>Way In Signs      <b>W</b></p> <p>Ballot Boxes      </p> <p>Booth                </p> <p>Table                </p>												
<p><b><u>Contact Name/No.</u></b></p>		<p><b><u>Special Arrangements</u></b></p> <p><b>DLO</b>                  A-frame with                  polling station sign                  to be sited at stone                  wall on street</p>												
<p><b><u>Stations/Locations:</u></b>                  2 in main hall</p>														
<table border="1" style="width:100%; border-collapse: collapse;"> <thead> <tr> <th style="width:80%;"></th> <th style="width:20%; text-align: center;"><b>Qty.</b></th> </tr> </thead> <tbody> <tr> <td>Booths</td> <td align="center">1</td> </tr> <tr> <td>Ballot Boxes</td> <td align="center">1</td> </tr> <tr> <td>Master Board(s)</td> <td align="center">1</td> </tr> <tr> <td>Direction Arrows</td> <td align="center">2</td> </tr> <tr> <td>Way In Signs</td> <td align="center">2</td> </tr> <tr> <td>A-frame</td> <td align="center">1</td> </tr> </tbody> </table>			<b>Qty.</b>	Booths	1	Ballot Boxes	1	Master Board(s)	1	Direction Arrows	2	Way In Signs	2	A-frame
	<b>Qty.</b>													
Booths	1													
Ballot Boxes	1													
Master Board(s)	1													
Direction Arrows	2													
Way In Signs	2													
A-frame	1													
<p>Updated by:      <i>Christine McCaffary</i></p>	<p>Date:</p>													

**2018 REVIEW OF POLLING DISTRICT AND POLLING PLACES**

<p><b><u>Proposed Polling Place</u></b> St. Kessog's Church Hall Balloch Road Balloch</p>		<p><b><u>Key</u></b></p> <p>Master Board      <b>M</b></p> <p>Arrows              </p> <p>Way In Signs      <b>W</b></p> <p>Ballot Boxes      </p> <p>Booth                </p> <p>Table                </p>														
<p><b><u>Contact Name/No.</u></b></p>		<p><b><u>Stations/Locations:</u></b> 2 in main hall</p>	<p><b>Special Arrangements</b></p> <p><b>DLO</b> A-frame with polling station sign to be sited at stone wall on street</p>													
<table border="1" style="width:100%; border-collapse: collapse;"> <thead> <tr> <th style="width:80%;"></th> <th style="width:20%; text-align: center;"><b>Qty.</b></th> </tr> </thead> <tbody> <tr> <td>Booths</td> <td align="center">2</td> </tr> <tr> <td>Ballot Boxes</td> <td align="center">2</td> </tr> <tr> <td>Master Board(s)</td> <td align="center">1</td> </tr> <tr> <td>Direction Arrows</td> <td align="center">2</td> </tr> <tr> <td>Way In Signs</td> <td align="center">2</td> </tr> <tr> <td>A-frame</td> <td align="center">1</td> </tr> </tbody> </table>			<b>Qty.</b>	Booths	2	Ballot Boxes	2	Master Board(s)	1	Direction Arrows	2	Way In Signs	2	A-frame	1	<p>Updated by:      <i>Christine McCaffary</i></p> <p>Date:</p>
		<b>Qty.</b>														
Booths	2															
Ballot Boxes	2															
Master Board(s)	1															
Direction Arrows	2															
Way In Signs	2															
A-frame	1															

## 2018 REVIEW OF POLLING DISTRICT AND POLLING PLACES

<p><b><u>Polling Place</u></b>                  Alexandria Parish                  Church Hall                  Lomond Road                  Balloch</p>		<p><b><u>Key</u></b></p> <p>Master Board     <b>M</b></p> <p>Arrows     </p> <p>Way In Signs     <b>W</b></p> <p>Ballot Boxes     </p> <p>Booth     </p> <p>Table     </p>														
<p><b>Proposed – delete polling place</b></p>																
<p><b><u>Stations/Locations:</u></b>                  1 in small hall</p>																
<table border="1" style="width: 100%; border-collapse: collapse;"> <thead> <tr> <th style="width: 80%;"></th> <th style="width: 20%; text-align: center;">Qty.</th> </tr> </thead> <tbody> <tr> <td>Booths</td> <td style="text-align: center;">1</td> </tr> <tr> <td>Ballot Boxes</td> <td style="text-align: center;">1</td> </tr> <tr> <td>Master Board(s)</td> <td style="text-align: center;">1</td> </tr> <tr> <td>Direction Arrows</td> <td style="text-align: center;">1</td> </tr> <tr> <td>Way In Signs</td> <td style="text-align: center;">3</td> </tr> <tr> <td> </td> <td> </td> </tr> </tbody> </table>		Qty.	Booths	1	Ballot Boxes	1	Master Board(s)	1	Direction Arrows	1	Way In Signs	3				
	Qty.															
Booths	1															
Ballot Boxes	1															
Master Board(s)	1															
Direction Arrows	1															
Way In Signs	3															
<p>Updated by:     <i>Christine McCaffary.</i></p>	<p>Date:</p>	<p><b>Special Arrangements</b></p>														

**2018 REVIEW OF POLLING DISTRICT AND POLLING PLACES**

<p><b><u>Polling Place</u></b>                  Alexandria Community Centre                  Main Street                  Alexandria</p>			<p><b><u>Key</u></b>                  Master Board <b>M</b></p>												
<p><b><u>Keyholder</u></b>                   Centre: 01389 757806</p>			<p>Arrows </p>												
<p><b><u>Stations/Locations:</u></b>                   2 in café area</p>			<p>Way In Signs <b>W</b></p>												
<table border="1" style="width:100%; border-collapse: collapse;"> <thead> <tr> <th style="width:80%;"></th> <th style="width:20%; text-align: center;">Qty.</th> </tr> </thead> <tbody> <tr> <td>Booths</td> <td align="center">2</td> </tr> <tr> <td>Ballot Boxes</td> <td align="center">2</td> </tr> <tr> <td>Master Board(s)</td> <td align="center">1</td> </tr> <tr> <td>Direction Arrows</td> <td align="center">2</td> </tr> <tr> <td>Way In Signs</td> <td align="center">2</td> </tr> <tr> <td> </td> <td> </td> </tr> </tbody> </table>				Qty.	Booths	2	Ballot Boxes	2	Master Board(s)	1	Direction Arrows	2	Way In Signs	2	
	Qty.														
Booths	2														
Ballot Boxes	2														
Master Board(s)	1														
Direction Arrows	2														
Way In Signs	2														
<table border="1" style="width:100%; border-collapse: collapse;"> <tr> <td style="width:80%;"></td> <td style="width:20%;"></td> </tr> </table>			<p>Booth </p>												
<table border="1" style="width:100%; border-collapse: collapse;"> <tr> <td style="width:80%;"></td> <td style="width:20%;"></td> </tr> </table>			<p>Table </p>												
<table border="1" style="width:100%; border-collapse: collapse;"> <tr> <td style="width:80%;"></td> <td style="width:20%;"></td> </tr> </table>			<p><b>Special Arrangements</b></p>												
<table border="1" style="width:100%; border-collapse: collapse;"> <tr> <td style="width:60%;"></td> <td style="width:40%;"></td> </tr> </table>			<p>Updated by: <i>Christine McCaffary</i></p>												
<table border="1" style="width:100%; border-collapse: collapse;"> <tr> <td style="width:60%;"></td> <td style="width:40%;"></td> </tr> </table>			<p>Date:</p>												

**2018 REVIEW OF POLLING DISTRICT AND POLLING PLACES**

**Polling Place**  
 St. Martin's Church Hall  
 Main Street  
 Renton

**Contact Name/No.**

**Stations/Locations:**  
 1 in main hall

	<b>Qty.</b>
Booths	1
Ballot Boxes	1
Master Board(s)	1
Direction Arrows	3
Way In Signs	3

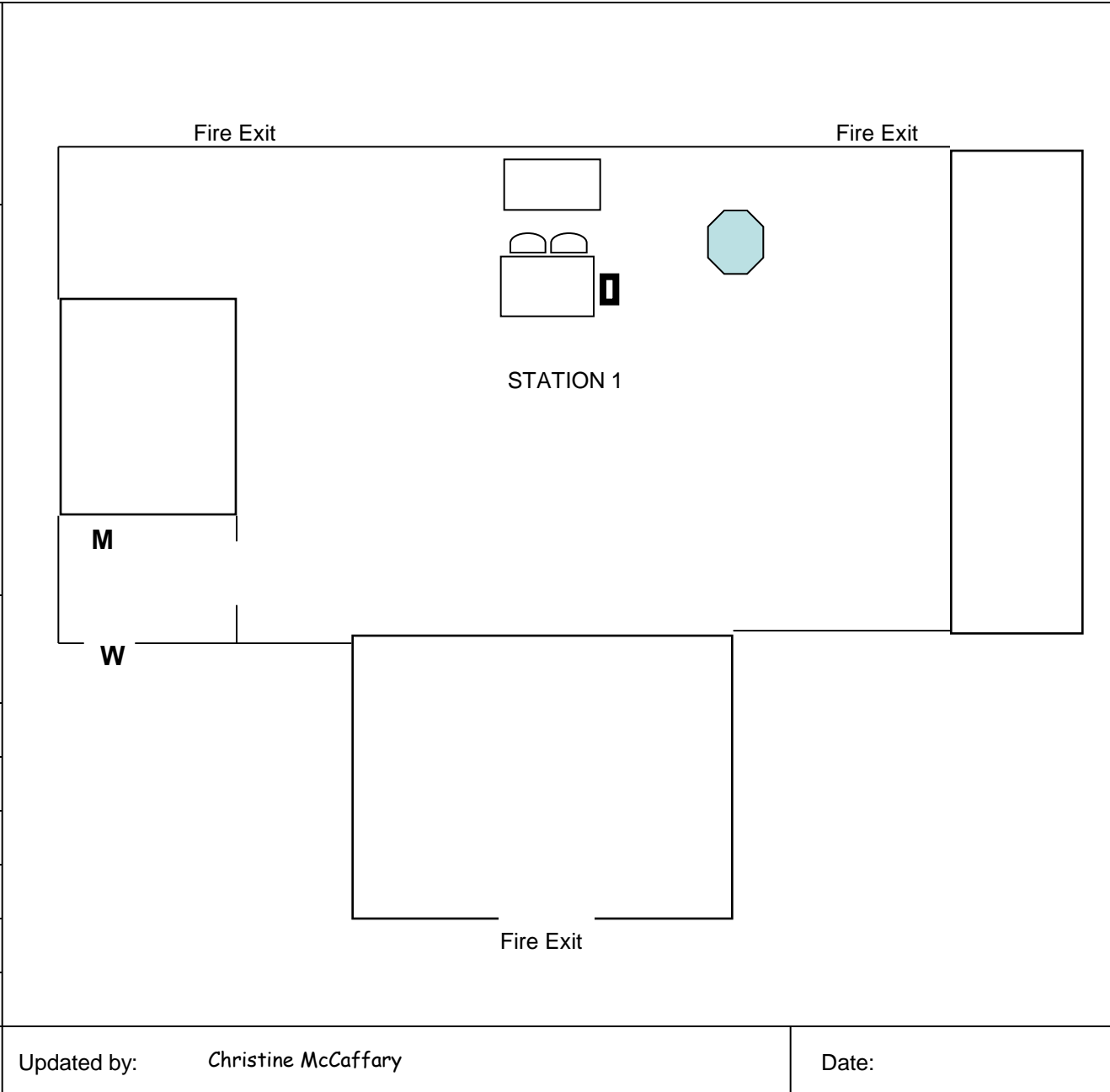

**Key**

Master Board	<b>M</b>
Arrows	
Way In Signs	<b>W</b>
Ballot Boxes	
Booth	
Table	

**Special Arrangements**

**DLO**  
 Fix PVC Polling Place Banner at entrance gate

Updated by: *Christine McCaffary*

Date:



**2018 REVIEW OF POLLING DISTRICT AND POLLING PLACES**

**Polling Place**  
 Renton Primary  
 Main Street  
 Renton

**Keyholder (6am)**  
  
 School –  
 01389 752325

**Stations/Locations:**  
 1 in Dining Hall

	<b>Qty.</b>
Booths	1
Ballot Boxes	1
Master Board(s)	1
Direction Arrows	8
Way In Signs	8

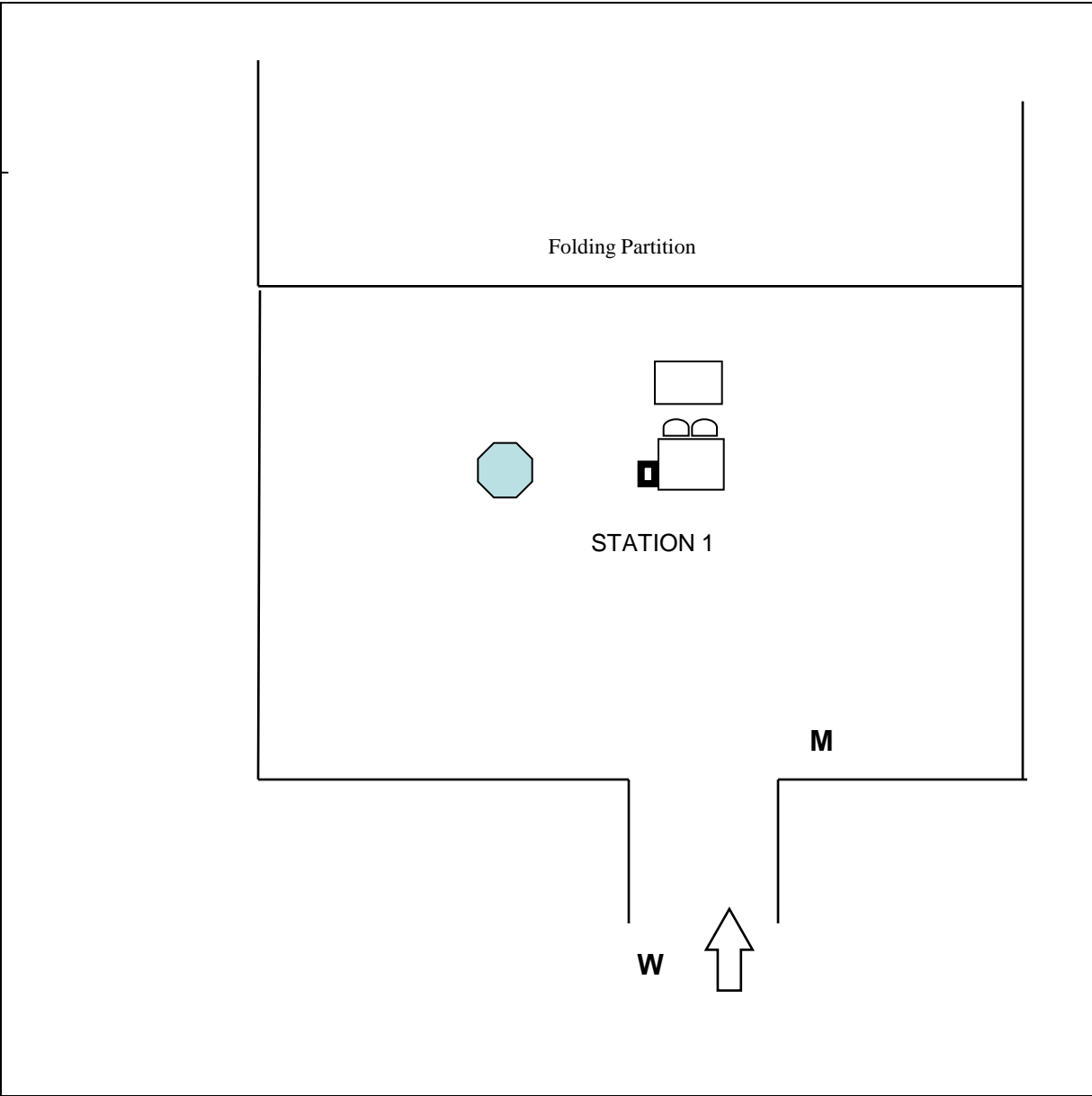

**Key**

Master Board	<b>M</b>
Arrows	
Way In Signs	<b>W</b>
Ballot Boxes	
Booth	
Table	

**Special Arrangements**  
PO  
 Fix 'Way In' signs  
 To railings leading  
 From rear car park

Updated by: Christine McCaffary.

Date:

**2018 REVIEW OF POLLING DISTRICT AND POLLING PLACES**

**Polling Place**  
 Dalmonach Mobile  
 Polling Place  
 Second Avenue  
 Bonhill G83 4BJ

**Keyholder**

**Stations/Locations:**

	<b>Qty.</b>
Booths	2
Ballot Boxes	2
Master Board(s)	1
Way In Signs	3
Direction Arrows	3

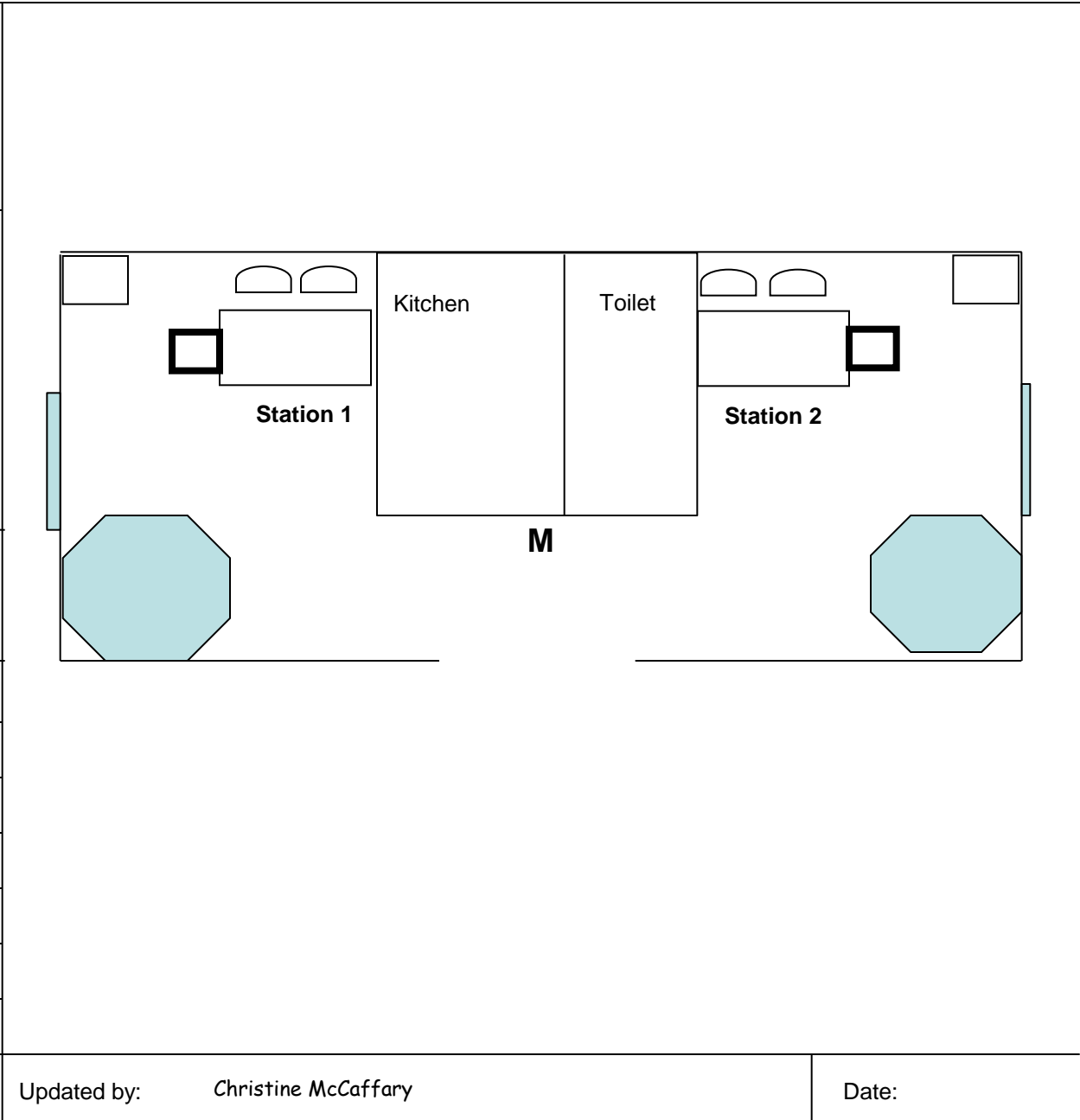

**Key**

Master Board	<b>M</b>
Arrows	→
Way In Signs	<b>W</b>
Ballot Boxes	□
Booth	⬡
Tables	▭ □

**Special Arrangements**

**DLO –**  
 Provide mugs (4)  
 4 x large bottles water  
 2 desks  
 4 chairs  
 2 small tables

Supply clip-on task lamps  
 for above voting booths

POLLING STATION sign  
 fixed to exterior of  
 mobile unit

Updated by: *Christine McCaffary*

Date:

**2018 REVIEW OF POLLING DISTRICT AND POLLING PLACES**

<p><b><u>Polling Place</u></b> Bonhill Community Centre Ladyton, Bonhill G83 9DZ</p>				<p><b><u>Key</u></b> Master Board <b>M</b></p>													
<p><b><u>Keyholder</u></b>  Centre: 01389 608179</p>				<p>Arrows </p>													
<p><b><u>Stations/Locations:</u></b> 4 in main hall</p>				<p>Way In Signs <b>W</b></p>													
<table border="1"> <thead> <tr> <th></th> <th>Qty.</th> </tr> </thead> <tbody> <tr> <td>Booths</td> <td>4</td> </tr> <tr> <td>Ballot Boxes</td> <td>4</td> </tr> <tr> <td>Master Board(s)</td> <td>1</td> </tr> <tr> <td>Direction Arrows</td> <td>8</td> </tr> <tr> <td>Way In Signs</td> <td>8</td> </tr> <tr> <td></td> <td></td> </tr> </tbody> </table>					Qty.	Booths	4	Ballot Boxes	4	Master Board(s)	1	Direction Arrows	8	Way In Signs	8		
	Qty.																
Booths	4																
Ballot Boxes	4																
Master Board(s)	1																
Direction Arrows	8																
Way In Signs	8																
		<p>Booth </p>															
		<p>Table </p>															
		<p><b><u>Special Arrangements</u></b> <b><u>DLO</u></b> Fix 2 PVC Polling Station banners at shops and car park</p>															
		<p>Updated by: <i>Christine McCaffary</i></p>															
		<p>Date:</p>															

**2018 REVIEW OF POLLING DISTRICT AND POLLING PLACES**

**Polling Place**  
 Bonhill Primary School  
 Raglan Street  
 Bonhill G83 9JA

**Keyholder (6am)**  
  
 School –  
 T: 01389 752102

**Stations/Locations:**  
 2 in main hall

	Qty.
Booths	2
Ballot Boxes	2
Master Board(s)	1
Way In Signs	4
Direction Arrows	4

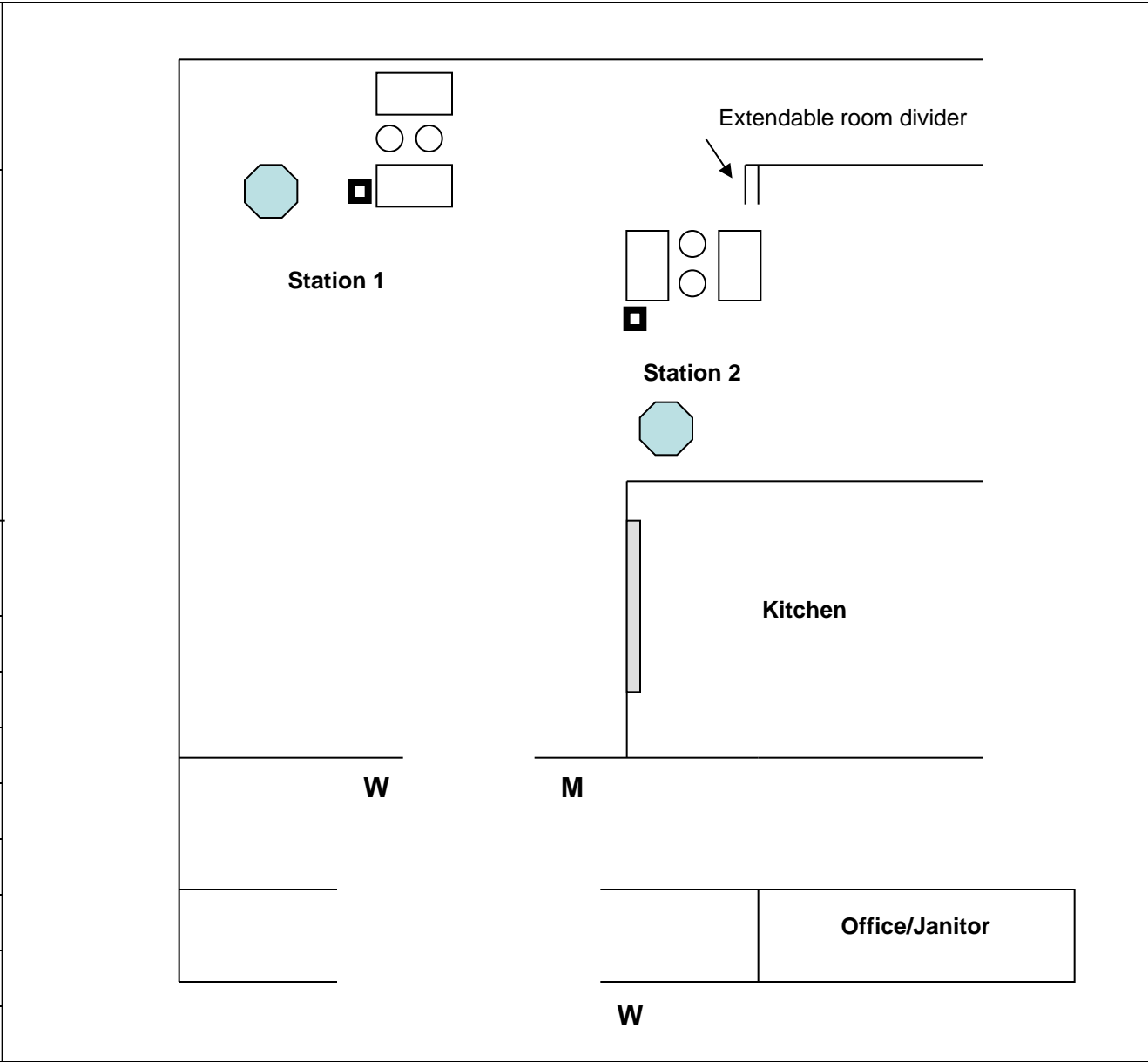

**Key**

- Master Board **M**
- Arrows
- Way In Signs **W**
- Ballot Boxes
- Booth
- Table

**Special Arrangements**

**Approx. size of hall –  
 17m x 8m**

Updated by: **Christine McCaffary**

Date:

Date:

**2018 REVIEW OF POLLING DISTRICT AND POLLING PLACES**

**Polling Place**  
**Bellsmyre Campus**  
**Howatshaws Road**  
**Dumbarton**  
**G82 3DR**

**Contact Name/No.**

**Stations/Locations:**

**3 in**  
**Assembly/Gym**

	<b>Qty.</b>
Booths	<b>3</b>
Ballot Boxes	<b>3</b>
Master Board(s)	<b>1</b>
Way in signs	<b>8</b>
Arrows	<b>8</b>

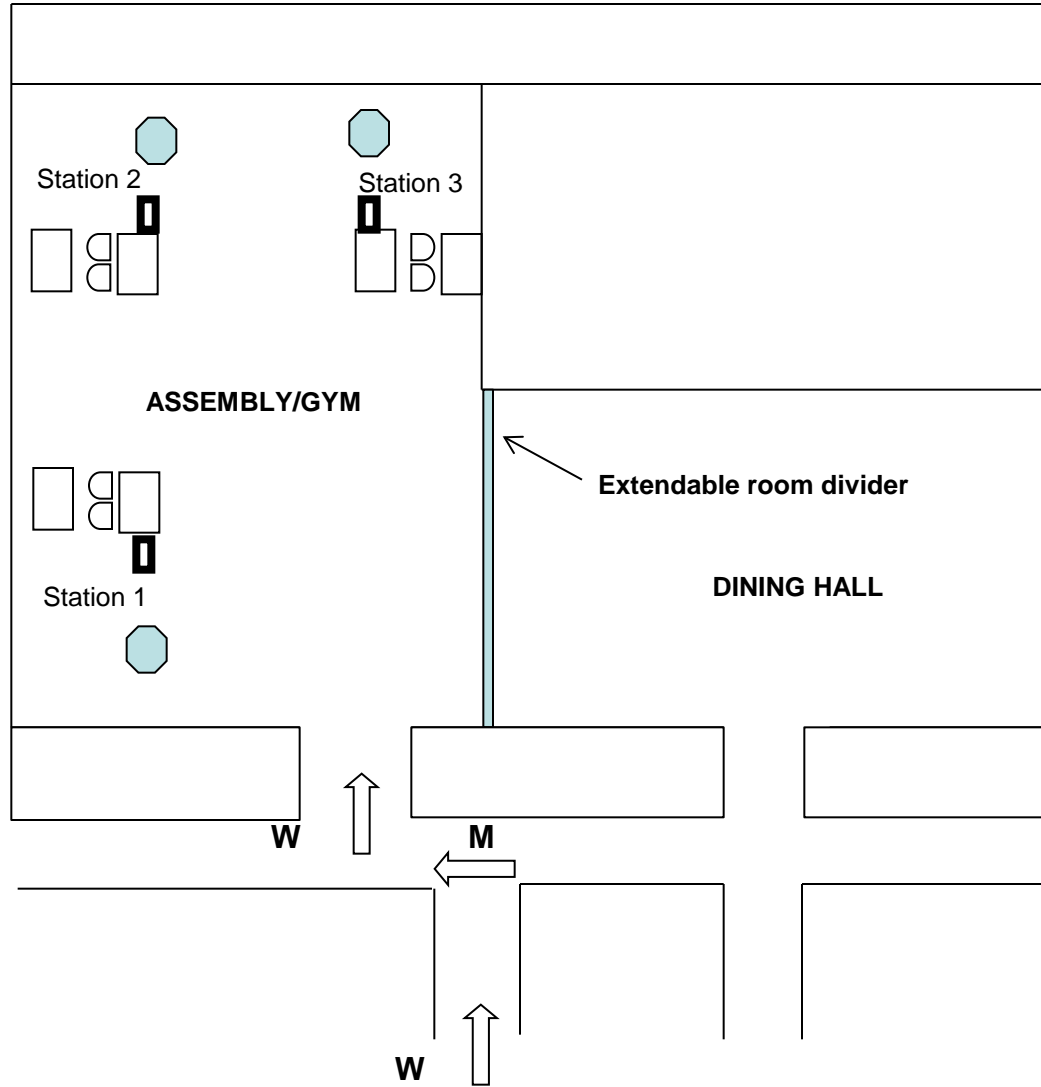

**Key**

Master Board **M**

Arrows 

Way In Signs **W**

Ballot Boxes 

Booth 

Table 

**PO1**  
 Ensure ample directional signage is up on route from front doors to hall

**DLO**  
 Polling Place PVC Banner to be fixed to railings at street level

Updated by:

Date:

**2018 REVIEW OF POLLING DISTRICT AND POLLING PLACES**





**Existing Polling Place**  
 Westbridgend  
 Mobile Polling  
 Place  
 Dumbarton G82 4BJ

**Contact Name/No.**

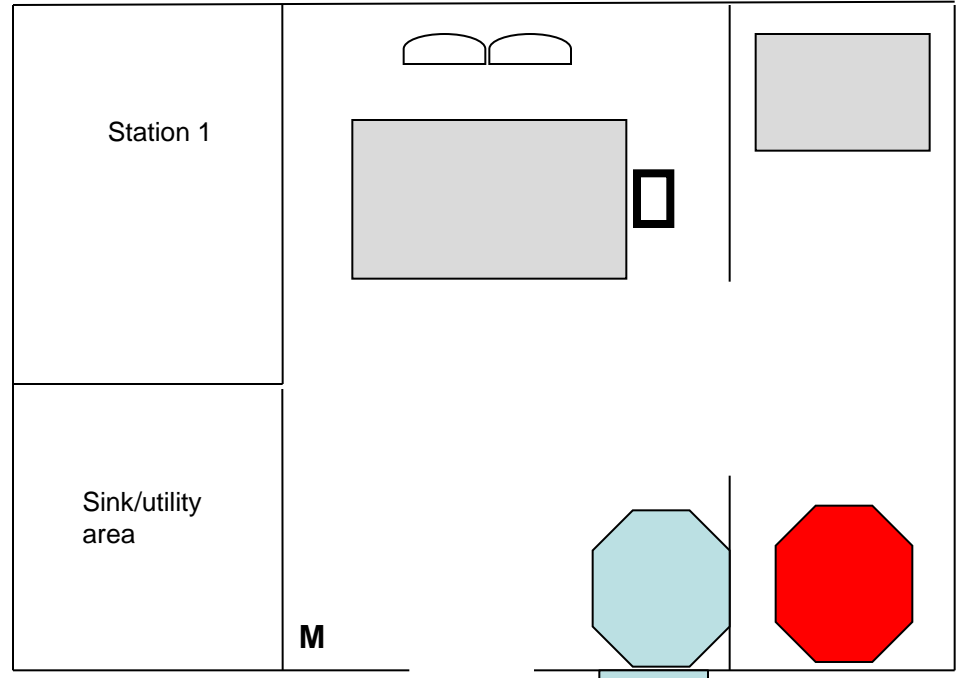
**Location:**

	<b>Qty.</b>
Booths	1
Ballot Boxes	1
Master Board(s)	1
Way In Signs	8
Direction Arrows	8



- Key**
- Master Board **M**
  - Ballot Boxes 
  - Booth 
  - Booth\* 
  - Tables 
- \*Second booth required due to space limitations

**Special Arrangements**

**DLO –**  
 Provide mugs (2)  
 2 x large bottled water  
 2 tables  
 4 chairs

Staked POLLING STATION sign with arrow on grass at top of Bowie Street and POLLING STATION sign fixed to exterior of mobile unit

Metal bar at door caused trip hazard previously – take action if still required.

**PO –**  
 Check sufficient directional signage is in place

Compiled by: **Christine McCaffary**

Date:

**2018 REVIEW OF POLLING DISTRICT AND POLLING PLACES**

**Proposed Polling Place**  
 Westbridgend Mobile  
**Polling Place**  
 Dumbarton  
**G82 4BJ**

**Keyholder**

**Stations/Locations:**

**2**

	<b>Qty.</b>
Booths	2
Ballot Boxes	2
Master Board(s)	1
Way In Signs	3
Direction Arrows	3

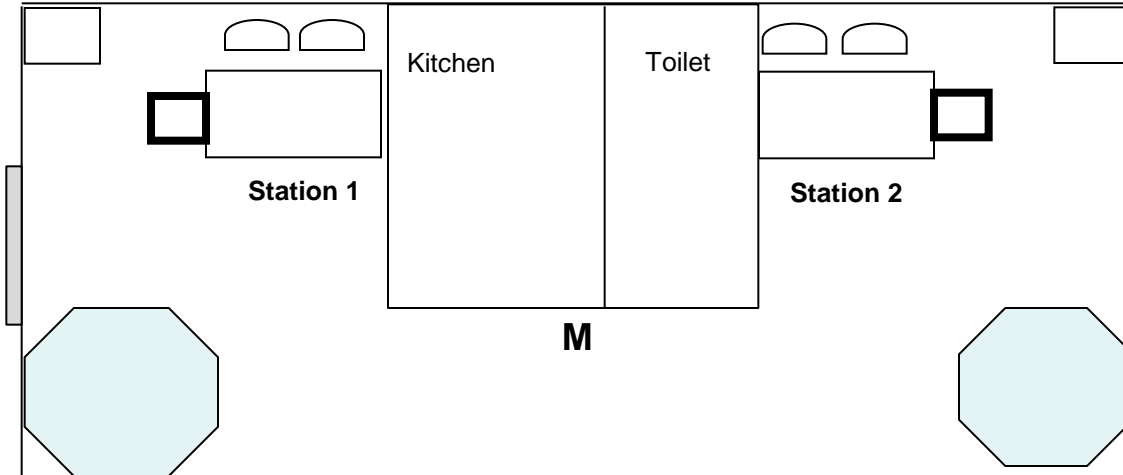

**Key**

Master Board	<b>M</b>
Arrows	→
Way In Signs	<b>W</b>
Ballot Boxes	□
Booth	◻
Tables	▭ □

**Special Arrangements**

**DLO –**  
 Provide mugs (4)  
 4 x large bottles water  
 2 desks  
 4 chairs  
 2 small tables

Supply clip-on task lamps  
 for above voting booths

POLLING STATION sign  
 fixed to exterior of  
 mobile unit

Updated by: *Christine McCaffary*

Date:

**2018 REVIEW OF POLLING DISTRICT AND POLLING PLACES**

<p><b><u>Polling Place</u></b> Dalreoch United Free Church, Hawthornhill Road, Castlehill Dumbarton</p>			<p><b><u>Key</u></b> Master Board <b>M</b></p>												
<p><b><u>Contact Name/No.</u></b></p>			<p>Arrows </p>												
<p><b><u>Stations/Locations:</u></b> 1 in Lesser Hall</p>			<p>Way In Signs <b>W</b></p>												
<table border="1" style="width:100%; border-collapse: collapse;"> <thead> <tr> <th style="width:80%;"></th> <th style="width:20%; text-align: center;">Qty.</th> </tr> </thead> <tbody> <tr> <td>Booths</td> <td align="center">1</td> </tr> <tr> <td>Ballot Boxes</td> <td align="center">1</td> </tr> <tr> <td>Master Board(s)</td> <td align="center">1</td> </tr> <tr> <td>Way In Signs</td> <td align="center">2</td> </tr> <tr> <td>Direction Arrows</td> <td align="center">2</td> </tr> <tr> <td> </td> <td> </td> </tr> </tbody> </table>				Qty.	Booths	1	Ballot Boxes	1	Master Board(s)	1	Way In Signs	2	Direction Arrows	2	
	Qty.														
Booths	1														
Ballot Boxes	1														
Master Board(s)	1														
Way In Signs	2														
Direction Arrows	2														
<table border="1" style="width:100%; border-collapse: collapse;"> <tr> <td style="width:80%;"></td> <td style="width:20%;"></td> </tr> </table>			<p>Booth </p>												
<table border="1" style="width:100%; border-collapse: collapse;"> <tr> <td style="width:80%;"></td> <td style="width:20%;"></td> </tr> </table>			<p>Table </p>												
<table border="1" style="width:100%; border-collapse: collapse;"> <tr> <td style="width:80%;"></td> <td style="width:20%;"></td> </tr> </table>			<p><b>Special Arrangements</b></p>												
<table border="1" style="width:100%; border-collapse: collapse;"> <tr> <td style="width:60%;"></td> <td style="width:40%;"></td> </tr> </table>			<p>Updated by: <i>Christine McCaffary</i></p>												
<table border="1" style="width:100%; border-collapse: collapse;"> <tr> <td style="width:60%;"></td> <td style="width:40%;"></td> </tr> </table>			<p>Date:</p>												



**2018 REVIEW OF POLLING DISTRICT AND POLLING PLACES**

**Polling Place**  
 St. Michael's Church Hall  
 Cardross Road  
 Dumbarton

**Contact Name/No.**  
  
 Hall: 01389 732894

**Stations/Locations:**  
 2 in main hall

	<b>Qty.</b>
Booths	2
Ballot Boxes	2
Master Board(s)	1
Direction Arrows	5
Way In Signs	5

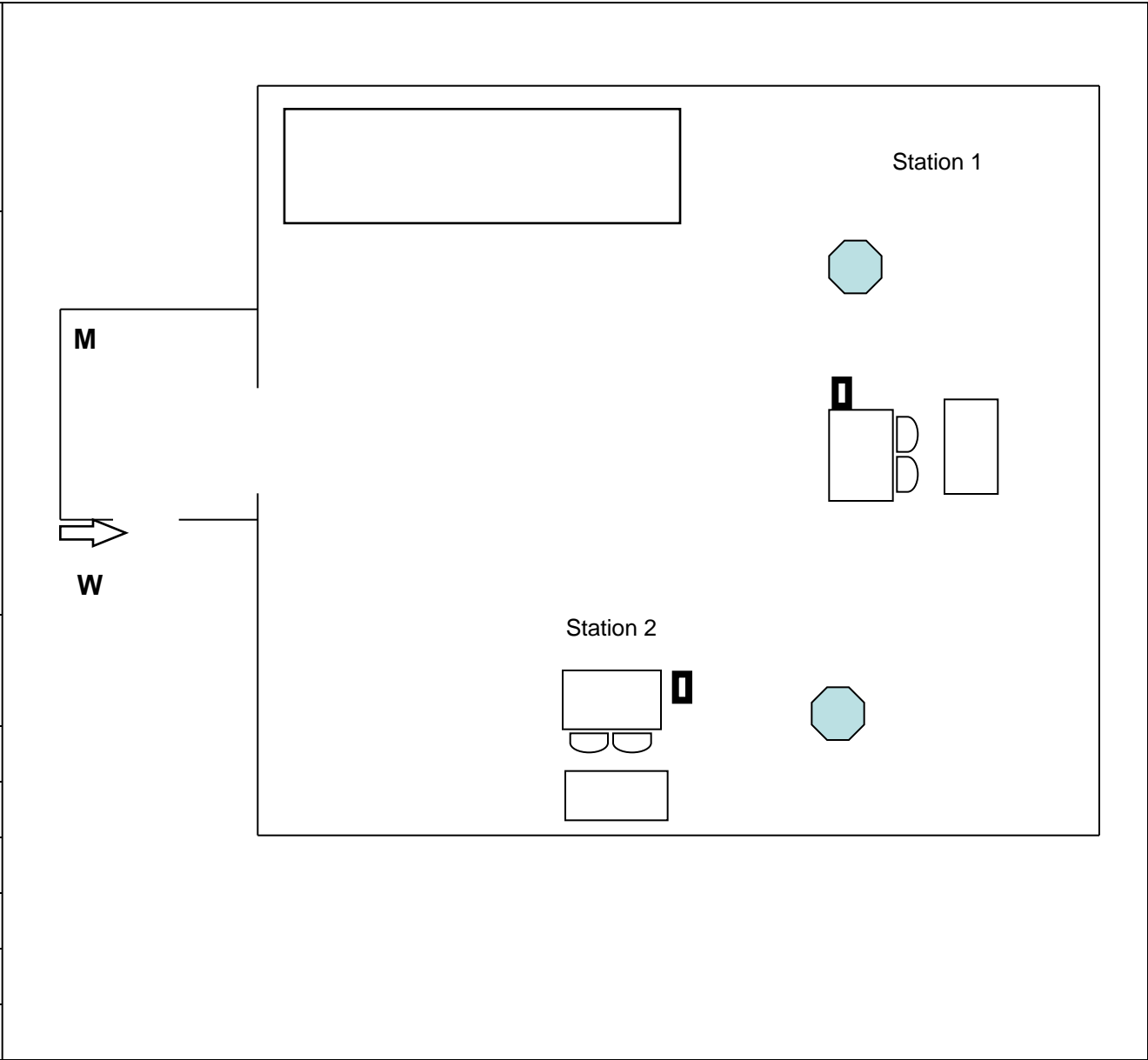

**Key**  
 Master Board      **M**

Arrows     

Way In Signs      **W**

Ballot Boxes     

Booth     

Table     

**Special Arrangements**  
  
**PO1**  
 Ensure Polling Place  
 Way In signs are tied  
 to railings at  
 entrances (Cardross  
 Road and rear of  
 Hall)

Updated by:      **Christine McCaffary**

Date:

**2018 REVIEW OF POLLING DISTRICT AND POLLING PLACES**

**Proposed Polling Place**  
 West Dumbarton  
 Activity Centre  
 Ardoch Crescent  
 Dumbarton

**Keyholder**

**Stations/Locations:**  
 1 in café space

	<b>Qty.</b>
Booths	1
Ballot Boxes	1
Master Board(s)	1
Way In Signs	2
Direction Arrows	2

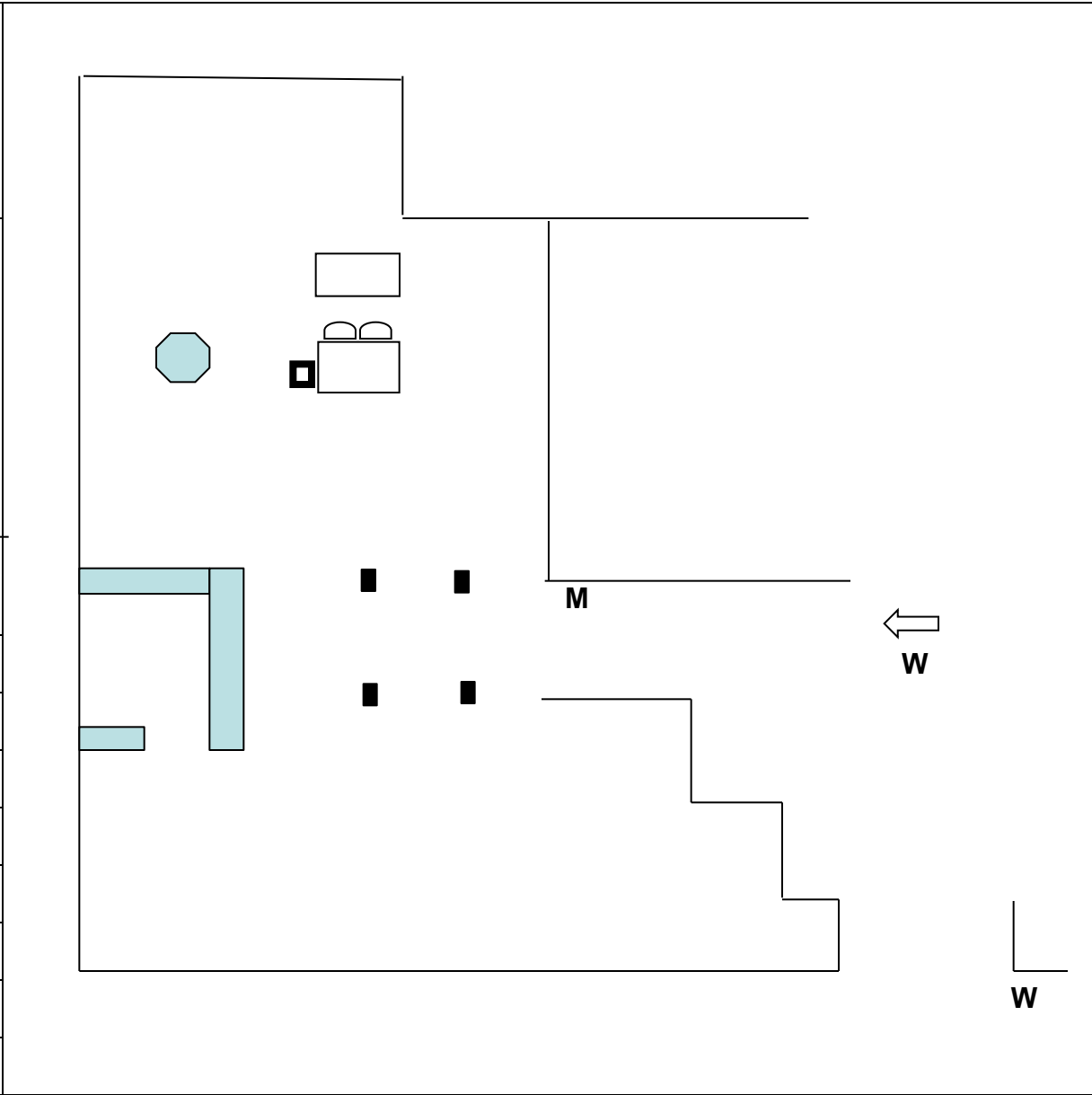

**Key**

Master Board	<b>M</b>
Arrows	
Way In Signs	<b>W</b>
Ballot Boxes	
Booth	
Table	

**Special Arrangements**

Compiled by: Christine McCaffary

Date:

**2018 REVIEW OF POLLING DISTRICT AND POLLING PLACES**

**Polling Place**  
 Braehead Primary  
 Meadow Road  
 Dumbarton

**Keyholder (6am)**  
  
 School – 01389 762605

**No. of stations**  
 3 in main hall

	<b>Qty.</b>
Booths	3
Ballot Boxes	3
Master Board(s)	1
Way In Signs	6
Direction Arrows	6

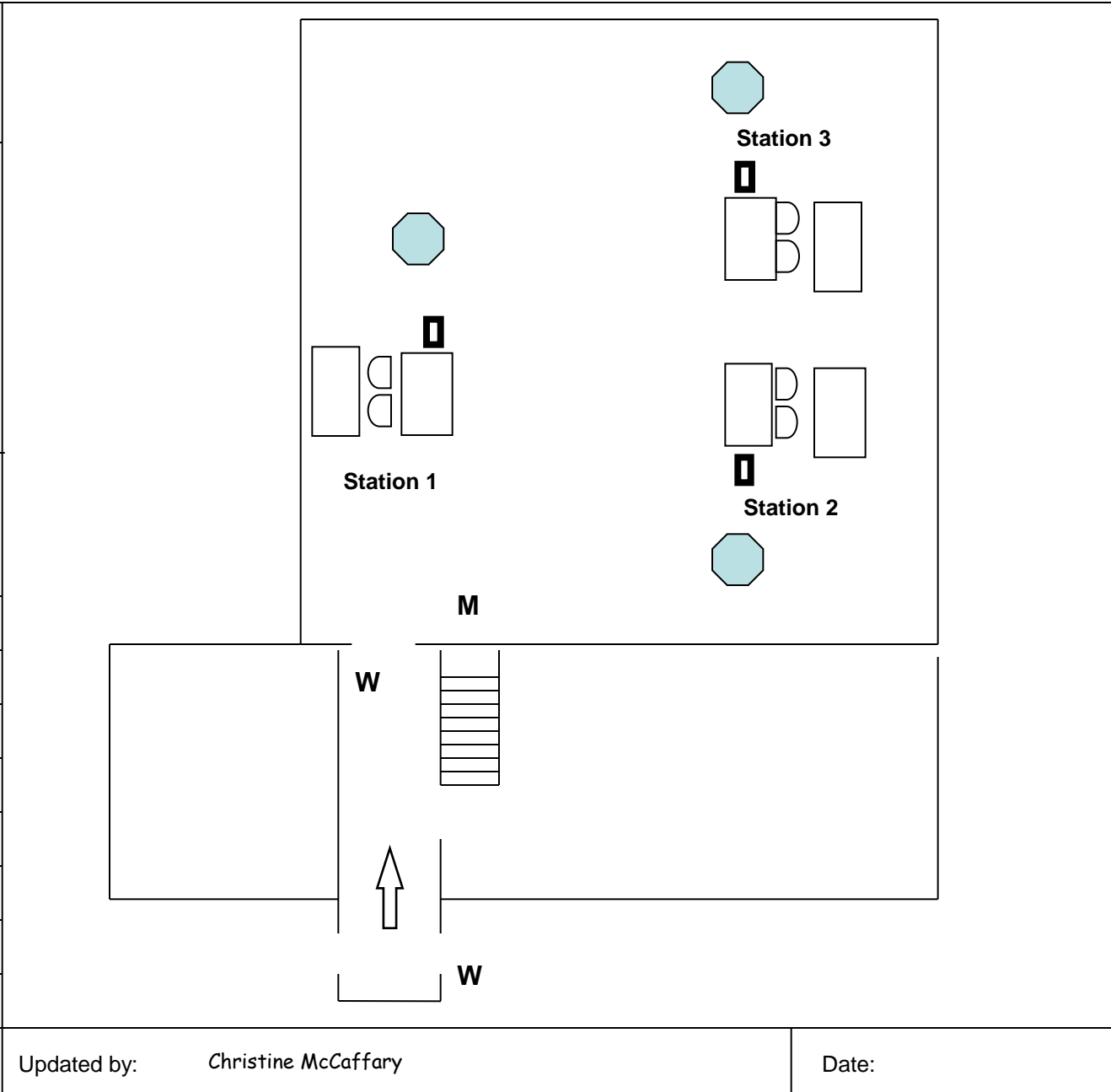

**Key**

Master Board	<b>M</b>
Arrows	
Way In Signs	<b>W</b>
Ballot Boxes	
Booth	
Table	

**Special Arrangements**  
PO1 –  
 Fix 'Way In' signs to railings at main door and to railings on Townend Road.

Updated by: *Christine McCaffary*

Date:

**2018 REVIEW OF POLLING DISTRICT AND POLLING PLACES**

<p><b><u>Polling Place</u></b>                  Concord Centre                  St. Mary's Way                  Dumbarton</p>				<p><b><u>Key</u></b>                  Master Board     <b>M</b></p>													
<p><b><u>Keyholder</u></b>                   Centre: 01389 608428</p>				<p>Arrows     </p>													
<p><b><u>Stations/Locations:</u></b>                   1 in GP suite</p>				<p>Way In Signs     <b>W</b></p>													
<table border="1"> <thead> <tr> <th></th> <th>Qty.</th> </tr> </thead> <tbody> <tr> <td>Booths</td> <td>1</td> </tr> <tr> <td>Ballot Boxes</td> <td>1</td> </tr> <tr> <td>Master Board(s)</td> <td>1</td> </tr> <tr> <td>Way In Signs</td> <td>3</td> </tr> <tr> <td>Direction Arrows</td> <td>2</td> </tr> </tbody> </table>					Qty.	Booths	1	Ballot Boxes	1	Master Board(s)	1	Way In Signs	3	Direction Arrows	2	<p>Ballot Boxes     </p>	
	Qty.																
Booths	1																
Ballot Boxes	1																
Master Board(s)	1																
Way In Signs	3																
Direction Arrows	2																
		<p>Booth     </p>															
		<p>Updated by:     <i>Christine McCaffary</i></p>		<p>Table     </p>													
		<p align="center">Denny Civic Theatre</p>		<p><b>Special Arrangements</b></p>													

**2018 REVIEW OF POLLING DISTRICT AND POLLING PLACES**

**Polling Place**  
 Knoxland Primary  
 Leven Street  
 Dumbarton

**Keyholder**  
  
 School –  
 01389 761592

**No. of stations:**  
 3 in main hall

	<b>Qty.</b>
Booths	3
Ballot Boxes	3
Master Board(s)	1
Way In Signs	4
Direction Arrows	4

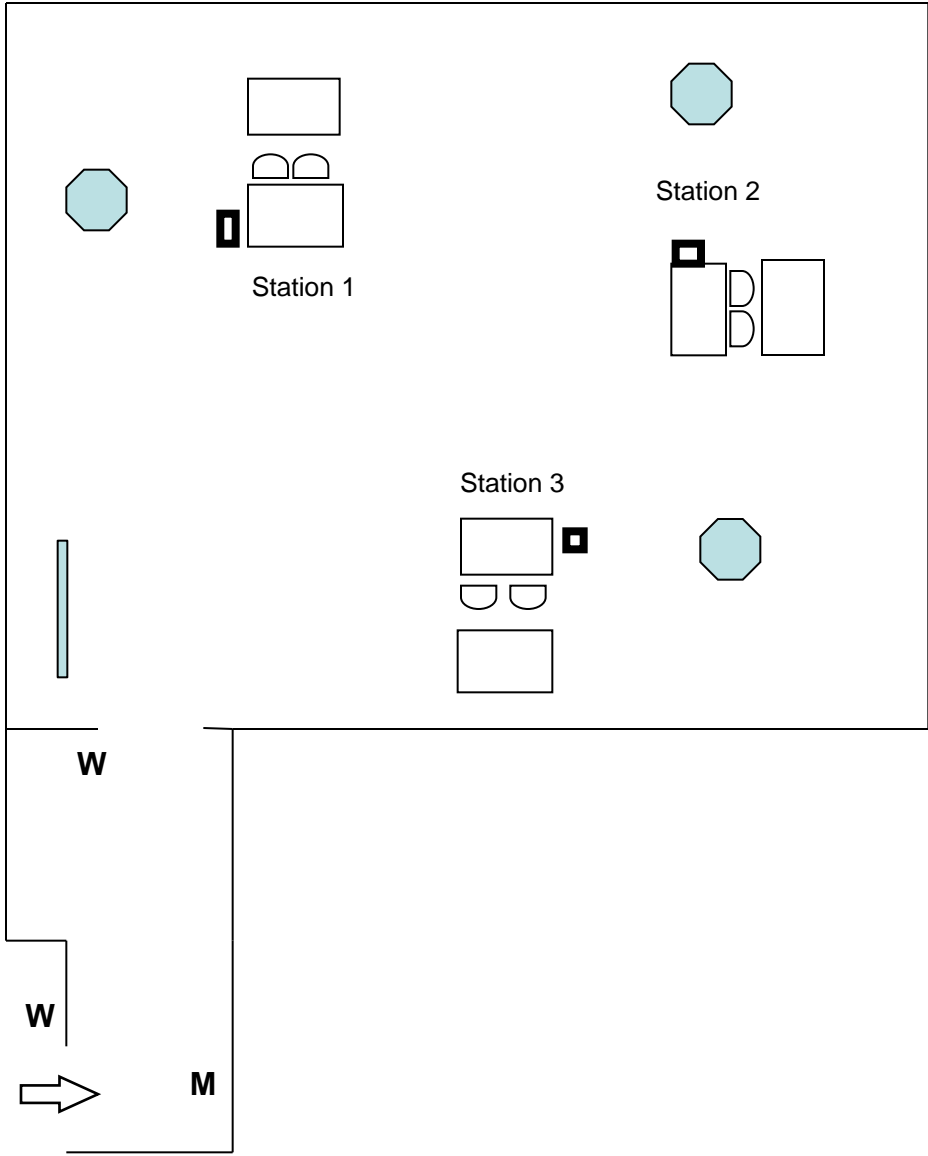

**Key**

Master Board **M**

Arrows 

Way In Signs

Ballot Boxes 

Booths 

Display board 

Table 

**Special Information**

PO1  
 Display board needed to post various notices and posters – see janitor.

Updated by: Christine McCaffary

Date:

**2018 REVIEW OF POLLING DISTRICT AND POLLING PLACES**

**Polling Place**  
 St. Patrick's Primary  
 Crosslet Road  
 Dumbarton

**Keyholder (6am)**  
  
 School -  
 01389 765647

**Stations/Locations:**  
 2 in main hall

	<b>Qty.</b>
Booths	2
Ballot Boxes	2
Master Board(s)	1
Way In Signs	6
Direction Arrows	6

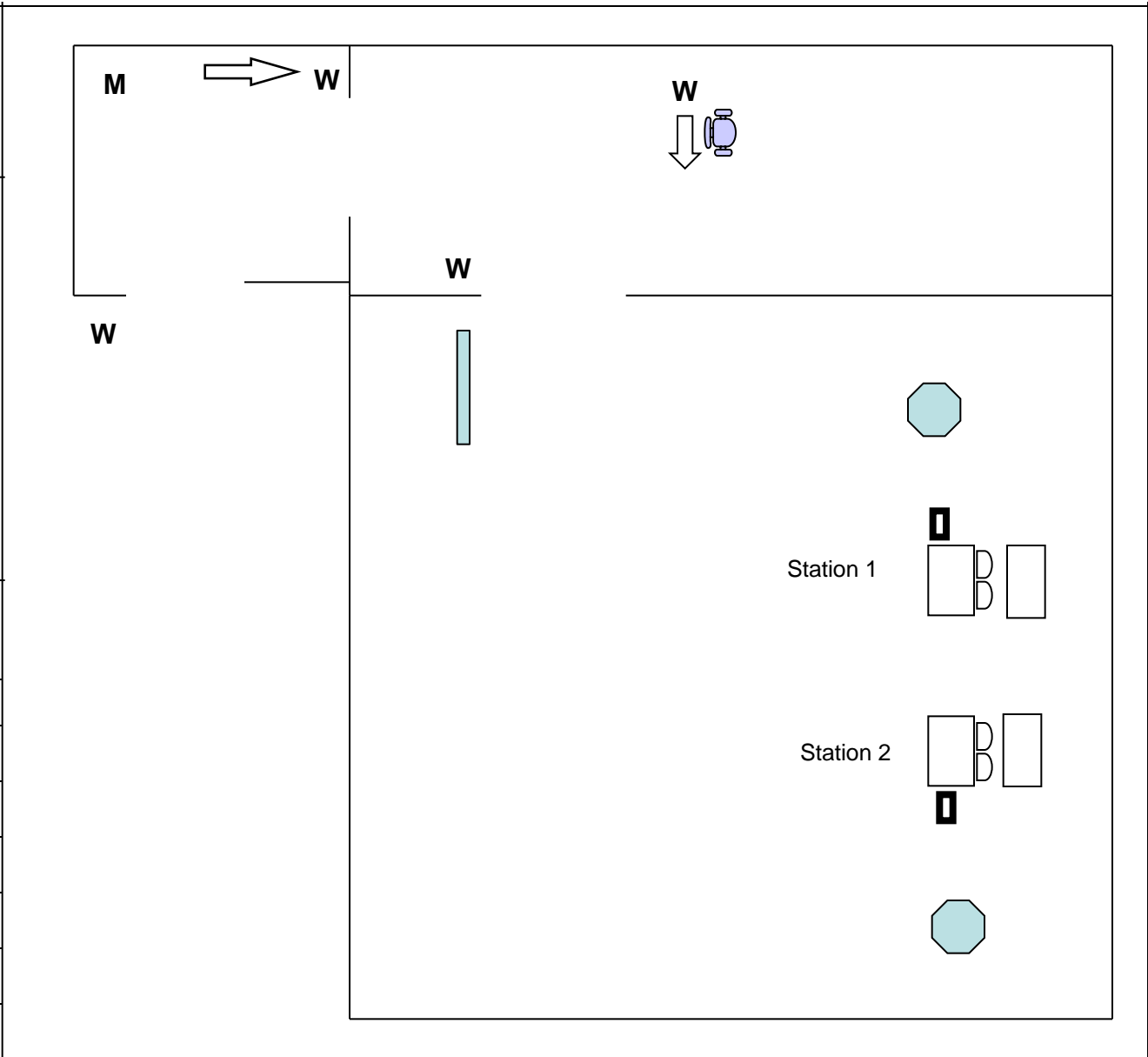

**Key**  
 Master Board **M**

Arrows

Way In Signs **W**

Ballot Boxes

Booth

Display board

Table

**Special Arrangements**  
  
**PO1 to display Way in and arrow signs on chair back**  
**And**  
**Polling Place Way In Signs on railings at street entrance**  
**Display board needed to post various notices and posters (see janitor)**

Updated by: *Christine McCaffary*

Date:

**2018 REVIEW OF POLLING DISTRICT AND POLLING PLACES**

<p><b><u>Polling Place</u></b> Leven Suite Abbotsford Hotel Stirling Road Dumbarton</p>	<p>The diagram shows a large rectangular room. At the top is a greyed-out area. Below it, 'Station 1' is on the left with a booth and ballot box. 'Station 2' is on the right with a booth and ballot box. Outside the room, there is a Master Board (M) and a Way In sign (W) on the left, and an 'A' frame on the right. Arrows indicate the direction of entry.</p>		<p><b><u>Key</u></b> Master Board     <b>M</b></p>												
<p><b><u>Contact Name/No.</u></b></p>			<p>Arrows     </p>												
<p><b><u>Stations/Locations:</u></b> 2 in Leven Suite</p>			<p>Way In Signs     <b>W</b></p>												
<table border="1" style="width:100%; border-collapse: collapse;"> <thead> <tr> <th style="width:80%;"></th> <th style="width:20%; text-align: center;">Qty.</th> </tr> </thead> <tbody> <tr> <td>Booths</td> <td align="center">2</td> </tr> <tr> <td>Ballot Boxes</td> <td align="center">2</td> </tr> <tr> <td>Master Board(s)</td> <td align="center">1</td> </tr> <tr> <td>Direction Arrows</td> <td align="center">2</td> </tr> <tr> <td>Way In Signs</td> <td align="center">2</td> </tr> <tr> <td>'A' frames</td> <td align="center">1</td> </tr> </tbody> </table>				Qty.	Booths	2	Ballot Boxes	2	Master Board(s)	1	Direction Arrows	2	Way In Signs	2	'A' frames
	Qty.														
Booths	2														
Ballot Boxes	2														
Master Board(s)	1														
Direction Arrows	2														
Way In Signs	2														
'A' frames	1														
<p>Booth     </p>		<p>Table     </p>													
<p><b><u>Special Arrangements</u></b> <b>DLO</b> Provide additional lighting, if still required.  Ensure ramp in place.  'A' - site A-frame with 'Way In' sign</p>		<p>Updated by:     <i>Christine McCaffary</i></p>													
<p>Date:</p>															

**2018 REVIEW OF POLLING DISTRICT AND POLLING PLACES**

**Polling Place**  
 Milton Community Hall  
 King George Field  
 Milton

**Contact Name/No.**

**No. of stations**  
  
 1

Booths	1
Ballot Boxes	1
Master Board(s)	1
Direction Arrows	2
Way In Signs	4

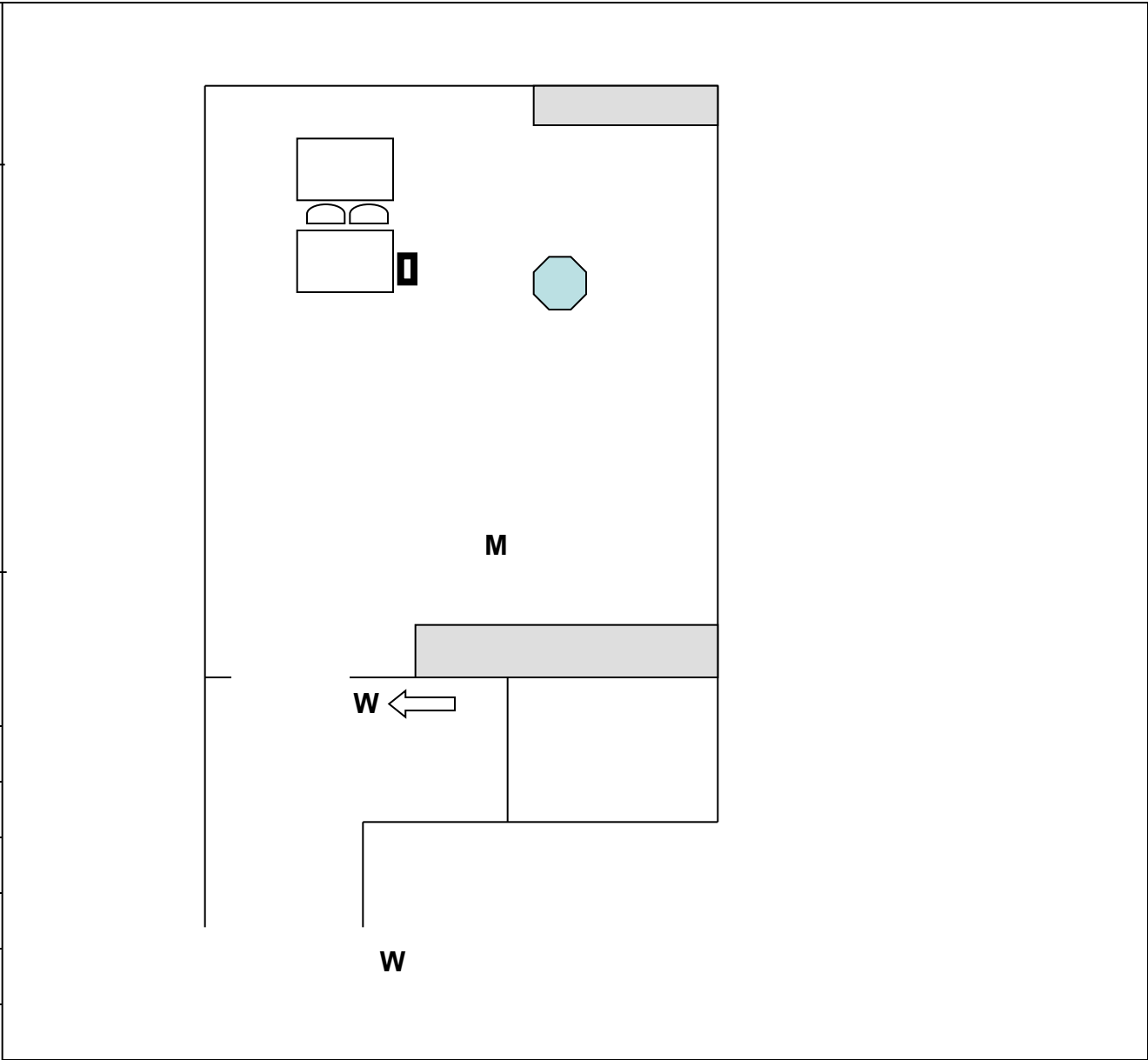

**Key**

- Master Board      **M**
- Arrows
- Way In Signs      **W**
- Ballot Boxes
- Booth
- Table

**Special Arrangements**

**PO**  
 Fix 'Way In' signs to external fencing

Updated by:      *Christine McCaffary*

Date:



**2018 REVIEW OF POLLING DISTRICT AND POLLING PLACES**

<p><b><u>Polling Place</u></b> Bowling Community Hall Dumbarton Road Bowling</p>				<p><b><u>Key</u></b> Master Board      <b>M</b></p>															
<p><b><u>Keyholder</u></b>  Hall: 01389 878801</p>				<p>Arrows      </p>															
<p><b><u>Stations/Locations:</u></b>  1 in main hall</p>				<p>Way In Signs</p>															
<table border="1"> <thead> <tr> <th></th> <th align="center"><b>Qty.</b></th> </tr> </thead> <tbody> <tr> <td>Booths</td> <td align="center">1</td> </tr> <tr> <td>Ballot Boxes</td> <td align="center">1</td> </tr> <tr> <td>Master Board(s)</td> <td align="center">1</td> </tr> <tr> <td>Way In Signs</td> <td align="center">4</td> </tr> <tr> <td>Direction Arrows</td> <td align="center">4</td> </tr> <tr> <td></td> <td></td> </tr> </tbody> </table>					<b>Qty.</b>	Booths	1	Ballot Boxes	1	Master Board(s)	1	Way In Signs	4	Direction Arrows	4			<p>Ballot Boxes      </p>	
	<b>Qty.</b>																		
Booths	1																		
Ballot Boxes	1																		
Master Board(s)	1																		
Way In Signs	4																		
Direction Arrows	4																		
<table border="1"> <tbody> <tr> <td></td> <td></td> </tr> <tr> <td>Updated by:</td> <td>Christine McCaffary</td> </tr> <tr> <td>Date:</td> <td></td> </tr> </tbody> </table>				Updated by:	Christine McCaffary	Date:		<p>Booth      </p>											
Updated by:	Christine McCaffary																		
Date:																			
		<p>Table      </p>																	
		<p><b><u>Special Arrangements</u></b> <u>PO</u> Fix 'Way In' signs to external fencing.</p>																	

**2018 REVIEW OF POLLING DISTRICT AND POLLING PLACES**

<p><b><u>Polling Place</u></b>                  Glenhead Community Centre                  Duntiglennan Road                  Clydebank</p>			<p><b><u>Key</u></b>                  Master Board <b>M</b></p>	
<p><b><u>Keyholder</u></b>                   Centre: 01389 874130</p>			<p>Arrows </p>	
<p><b><u>No. of stations</u></b>                  4 in main hall</p>			<p>Way In Signs <b>W</b></p>	
			<p>Ballot Boxes </p>	
			<p>Booth </p>	
		<p>Table </p>		
		<p><b>Special Arrangements</b></p>		
		Updated by: <i>Christine McCaffary</i>	Date:	

**2018 REVIEW OF POLLING DISTRICT AND POLLING PLACES**

<p><b><u>Polling Place</u></b> Goldenhill Primary School Stewart Drive Clydebank G81 6AH</p>			<b>W</b>	<p><b><u>Key</u></b> Master Board    M</p>										
<p><b><u>Keyholder</u></b>  School – T: 01389 873583</p>		<p>↓ <b>W</b></p>		<p>Arrows    →</p>										
<p><b><u>Stations/Location</u></b> 3 in main hall</p>				<p>Way in signs    W</p>										
<p><b><u>Equipment required</u></b></p> <table border="0"> <tr> <td><b>Booths</b></td> <td align="right"><b>3</b></td> </tr> <tr> <td><b>Ballot boxes</b></td> <td align="right"><b>3</b></td> </tr> <tr> <td><b>Master Boards</b></td> <td align="right"><b>1</b></td> </tr> <tr> <td><b>Way in signs</b></td> <td align="right"><b>3</b></td> </tr> <tr> <td><b>Directional arrows</b></td> <td align="right"><b>3</b></td> </tr> </table>	<b>Booths</b>	<b>3</b>	<b>Ballot boxes</b>	<b>3</b>	<b>Master Boards</b>	<b>1</b>	<b>Way in signs</b>	<b>3</b>	<b>Directional arrows</b>	<b>3</b>				<p>Ballot box    □</p>
<b>Booths</b>	<b>3</b>													
<b>Ballot boxes</b>	<b>3</b>													
<b>Master Boards</b>	<b>1</b>													
<b>Way in signs</b>	<b>3</b>													
<b>Directional arrows</b>	<b>3</b>													
				<p>Booth    ⬡</p>										
				<p>Table    ▭</p>										
				<p>Special Arrangements</p>										

## 2018 REVIEW OF POLLING DISTRICT AND POLLING PLACES

<p><b><u>Polling Place</u></b>                  Faifley Parish                  Church Hall                  Faifley Road                  Clydebank</p>		<p><b><u>Key</u></b></p> <p>Master Board     <b>M</b></p> <p>Arrows     </p> <p>Way In Signs     <b>W</b></p> <p>Ballot Boxes     </p> <p>Booth     </p> <p>Table     </p> <p><b>Special Arrangements</b>  <u>PO1</u>                  Ramp Access signs on railings at top of ramp to discourage parking</p>
<p><b><u>Contact Name/No.</u></b></p>		
<p><b><u>Stations/Locations:</u></b></p> <p style="text-align: center;">2 in main hall</p>		
	<b>Qty.</b>	
Booths	2	
Ballot Boxes	2	
Master Board(s)	1	
Direction Arrows	2	
Way In Signs	2	
Updated by: <i>Christine McCaffary</i>	Date:	

**2018 REVIEW OF POLLING DISTRICT AND POLLING PLACES**

**Polling Place**  
 St. Joseph's  
 Church Hall  
 Faifley Road  
 Clydebank

**Contact Name/No.**

**No. of stations**  
 2

	<b>Qty.</b>
Booths	2
Ballot Boxes	2
Master Board(s)	1
Direction Arrows	2
Way In Signs	2

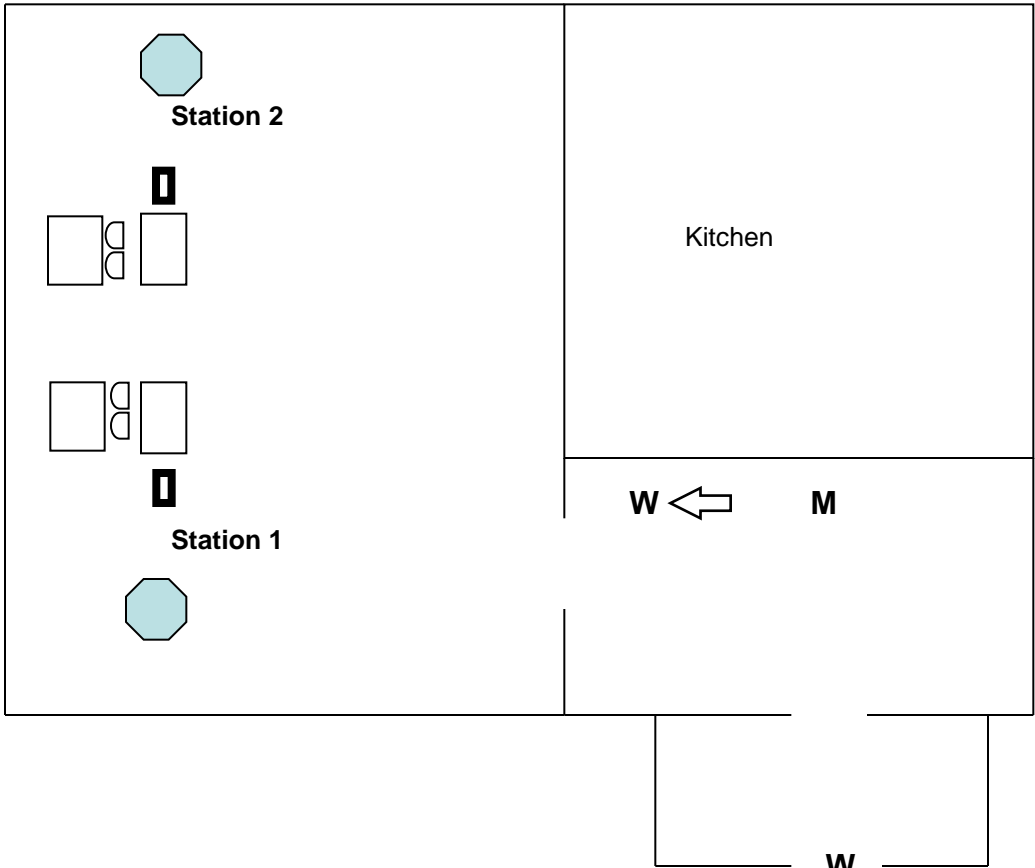

**Key**

Master Board	<b>M</b>
Arrows	
Way In Signs	<b>W</b>
Ballot Boxes	
Booth	
Table	

**Special Arrangements**

Updated by: *Christine McCaffary*

Date: \_\_\_\_\_

**2018 REVIEW OF POLLING DISTRICT AND POLLING PLACES**

**Polling Place**  
 Dalmuir Barclay Parish  
 Church  
 Durban Avenue  
 Clydebank

**Contact Name/No.**  
  
 Hall: 0141 941 3988

**Stations/Locations:**  
 4 in main hall

	<b>Qty.</b>
Partitions	
Booths	<b>4</b>
Ballot Boxes	<b>4</b>
Master Board(s)	<b>1</b>
Direction Arrows	<b>3</b>
Way In Signs	<b>3</b>

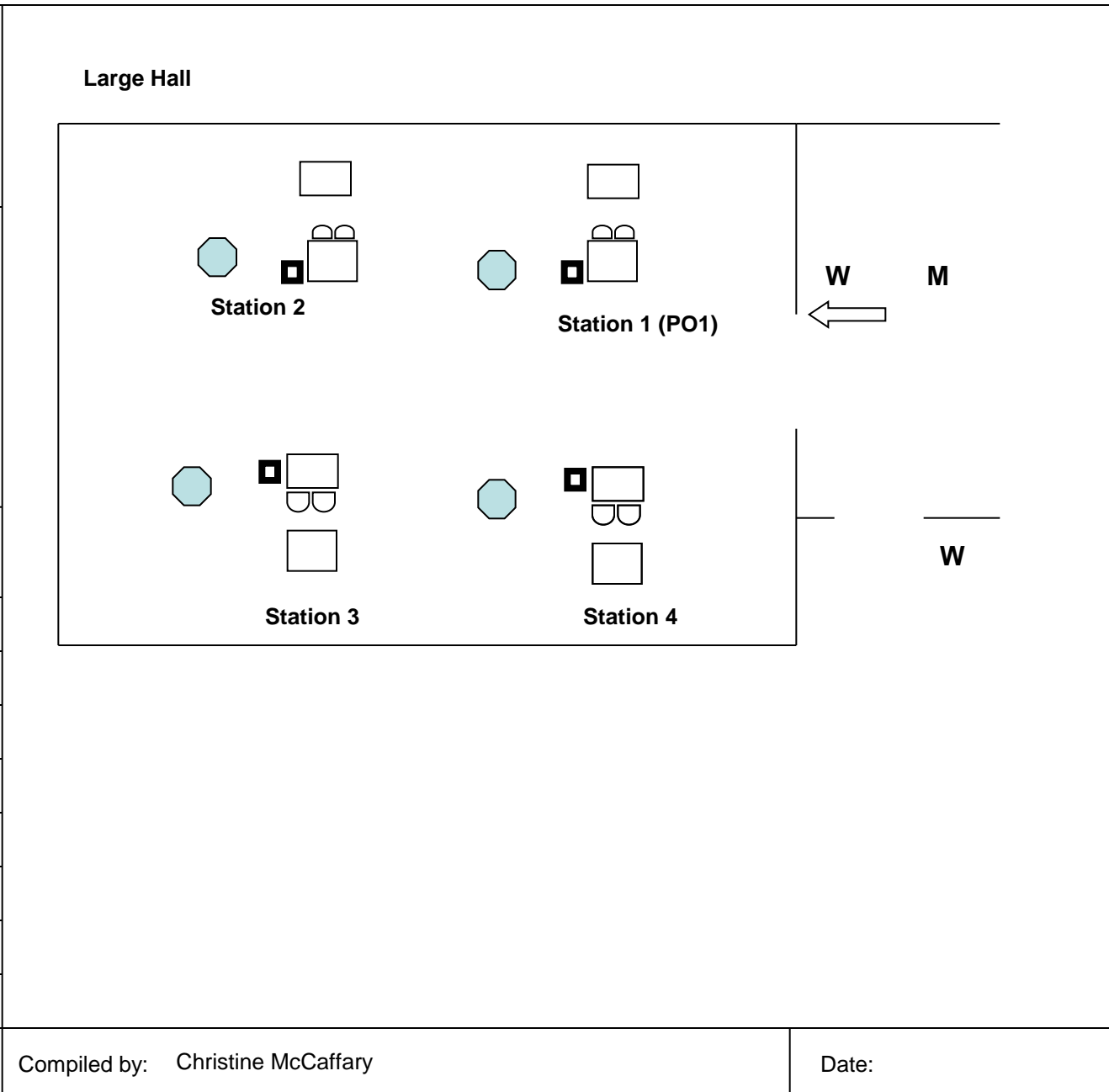

**Key**

Master Board	<b>M</b>
Way In Signs	<b>W</b>
Ballot Boxes	
Booth	
Table	

**Special Arrangements**

Compiled by: Christine McCaffary

Date:

**2018 REVIEW OF POLLING DISTRICT AND POLLING PLACES**

<p><b><u>Polling Place</u></b> Parkhall Library Hawthorn Street Clydebank</p>			<p><b><u>Key</u></b></p>	
<p><b><u>Keyholder</u></b></p>			<p>Master Board      <b>M</b></p>	<p>Way In Signs      <b>W</b></p>
<p><b><u>Stations/Locations:</u></b></p> <p align="center">2</p>			<p>Ballot Boxes      </p>	<p>Booths      </p>
<p>Table      </p>			<p><b>Special Arrangements</b></p> <p><b>DLO</b> Provide wedge for front door</p>	
	<b>Qty.</b>			
Booths	2			
Ballot Boxes	2			
Master Board(s)	1			
Way In Signs	2			
Direction Arrows	2			
<p>Updated by:      Christine McCaffary</p>		<p>Date:</p>		

**2018 REVIEW OF POLLING DISTRICT AND POLLING PLACES**

**Polling Place**  
 St. Stephen's Church  
 Hall  
 Park Road  
 Clydebank

**Contact Name/No.**  
  
 Hall No. 0141 952 1461

**Stations/Locations:**  
  
 2 in main hall

	<b>Qty.</b>
Booths	2
Ballot Boxes	2
Master Board(s)	1
Way In Signs	2
Direction Arrows	2

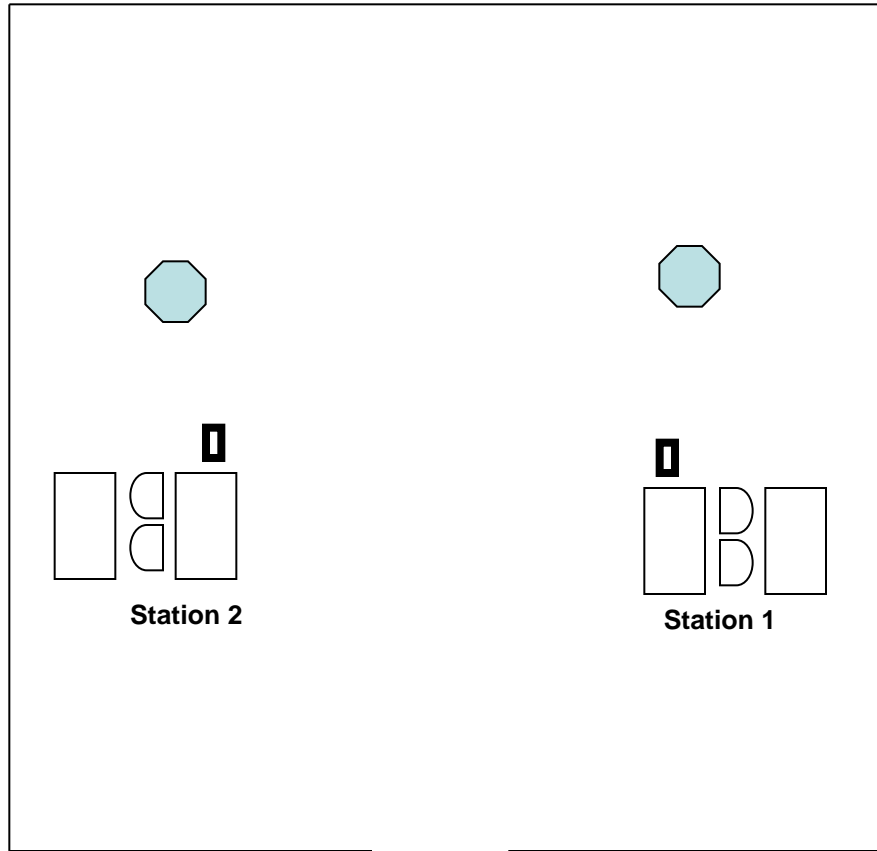

**Key**

Master Board	<b>M</b>
Arrows	
Way In Signs	<b>W</b>
Ballot Boxes	
Booth	
Table	

**Special Arrangements**

Updated by: Christine McCaffary

Date:

Date:



**2018 REVIEW OF POLLING DISTRICT AND POLLING PLACES**

**Polling Place**  
 Kilbowie Primary  
 School  
 West Thomson Street  
 Clydebank

**Keyholder**

School –  
 T: 0141 952 2149

**Location:**  
 2 in main hall

	<b>Qty.</b>
Booths	2
Ballot Boxes	2
Master Board(s)	1
Direction Arrows	2
Way In Signs	2



**Key**

Master Board	<b>M</b>
Arrows	
Way In Signs	<b>W</b>
Ballot Boxes	
Booth	
Table	

**Special Arrangements**

Updated by: **Christine McCaffary**

Date:

**2018 REVIEW OF POLLING DISTRICT AND POLLING PLACES**

<p><b><u>Polling Place</u></b> St. Eunan's Community Hall Gilmour Street Clydebank</p>	<p>The diagram shows a rectangular room divided into two booths, Station 1 and Station 2. Each booth contains a ballot box (square) and a booth (octagon). A master board (M) is located between the two booths. Way in signs (W) are placed at the bottom of the room, with an arrow pointing left. The room is connected to a hallway below, also containing a master board (M) and way in signs (W) with an arrow pointing left.</p>	<p><b><u>Key</u></b> Master Board     <b>M</b></p>														
<p><b><u>Contact Name/No.</u></b></p>		<p>Arrows     </p>														
<p><b><u>No. of stations</u></b> 2 in hall</p>		<p>Way In Signs     <b>W</b></p>														
<table border="1" style="width:100%; border-collapse: collapse;"> <thead> <tr> <th style="width:80%;"></th> <th style="width:20%; text-align: center;">Qty.</th> </tr> </thead> <tbody> <tr> <td>Booths</td> <td align="center">2</td> </tr> <tr> <td>Ballot Boxes</td> <td align="center">2</td> </tr> <tr> <td>Master Boards</td> <td align="center">1</td> </tr> <tr> <td>Direction Arrows</td> <td align="center">2</td> </tr> <tr> <td>Way In Signs</td> <td align="center">2</td> </tr> <tr> <td> </td> <td> </td> </tr> </tbody> </table>			Qty.	Booths	2	Ballot Boxes	2	Master Boards	1	Direction Arrows	2	Way In Signs	2			<p>Ballot Boxes     </p>
		Qty.														
Booths	2															
Ballot Boxes	2															
Master Boards	1															
Direction Arrows	2															
Way In Signs	2															
<p> </p>	<p>Booth     </p>															
<p> </p>	<p>Table     </p>															
<p> </p>	<p><u>Special Arrangements</u></p>															
<p>Compiled by:     Christine McCaffary</p>	<p>Date:</p>															

**2018 REVIEW OF POLLING DISTRICT AND POLLING PLACES**

**Polling Place**

Onslow Road  
Community Hall  
137 Onslow Road  
Clydebank G81 2PR

T. 0141 952 0118

**Contact Name/No.**

**Stations/Locations:**

**2**

	<b>Qty.</b>
Booths	2
Ballot Boxes	2
Master Board(s)	1
Way In Signs	2
Direction Arrows	2

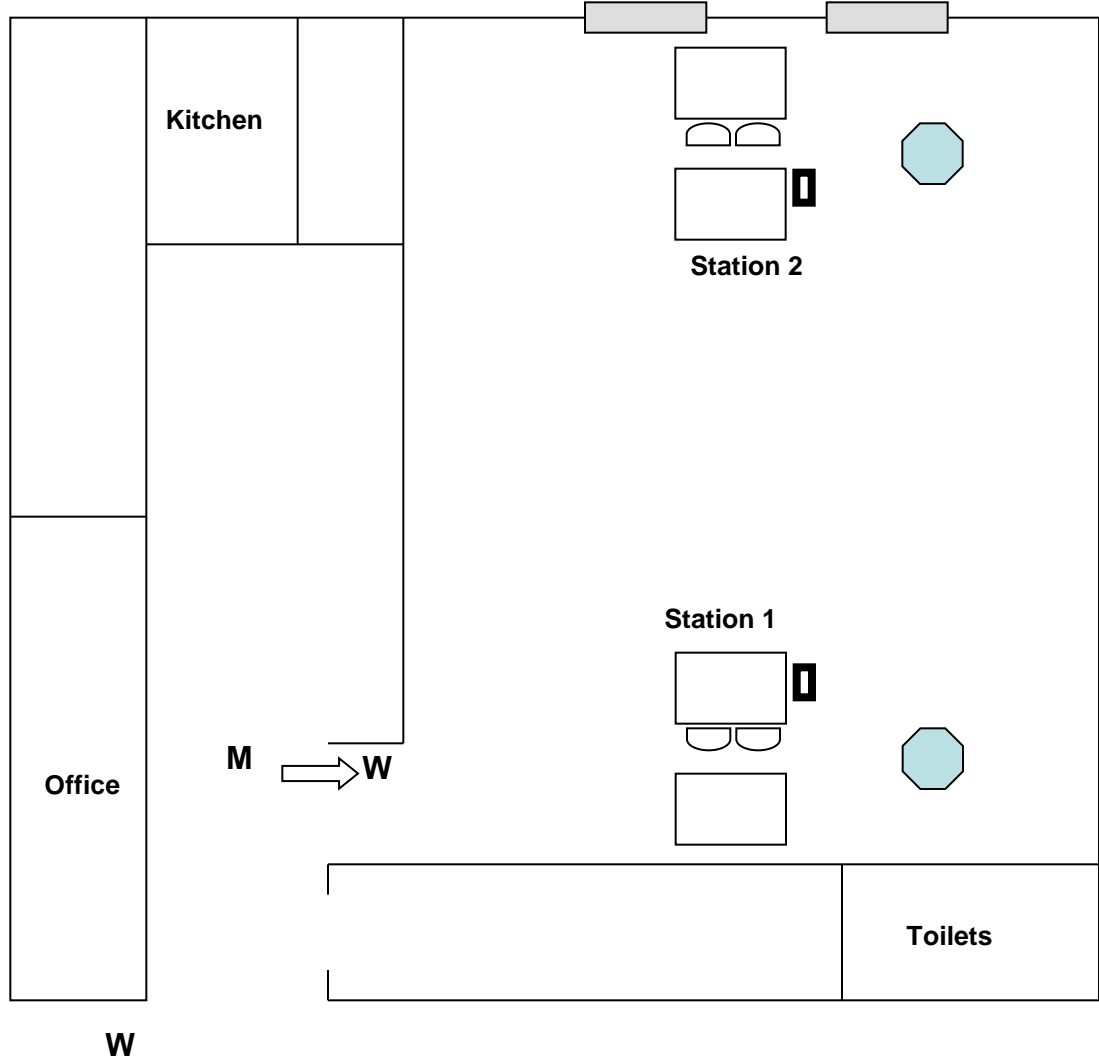

**Key**

Master Board **M**

Arrows

Way In Signs **W**

Ballot Boxes

Booth

Table

**Special Arrangements**

Updated by: *Christine McCaffary*

Date:

**2018 REVIEW OF POLLING DISTRICT AND POLLING PLACES**

**Polling Place**  
 Linnvale Primary School  
 Livingstone Street  
 Clydebank

**Keyholder (6am)**

School –  
 T: 0141 952 2625

**Stations/Locations:**  
 2 in main hall

	<b>Qty.</b>
Booths	2
Ballot Boxes	2
Master Board(s)	1
Direction Arrows	4
Way In Signs	6

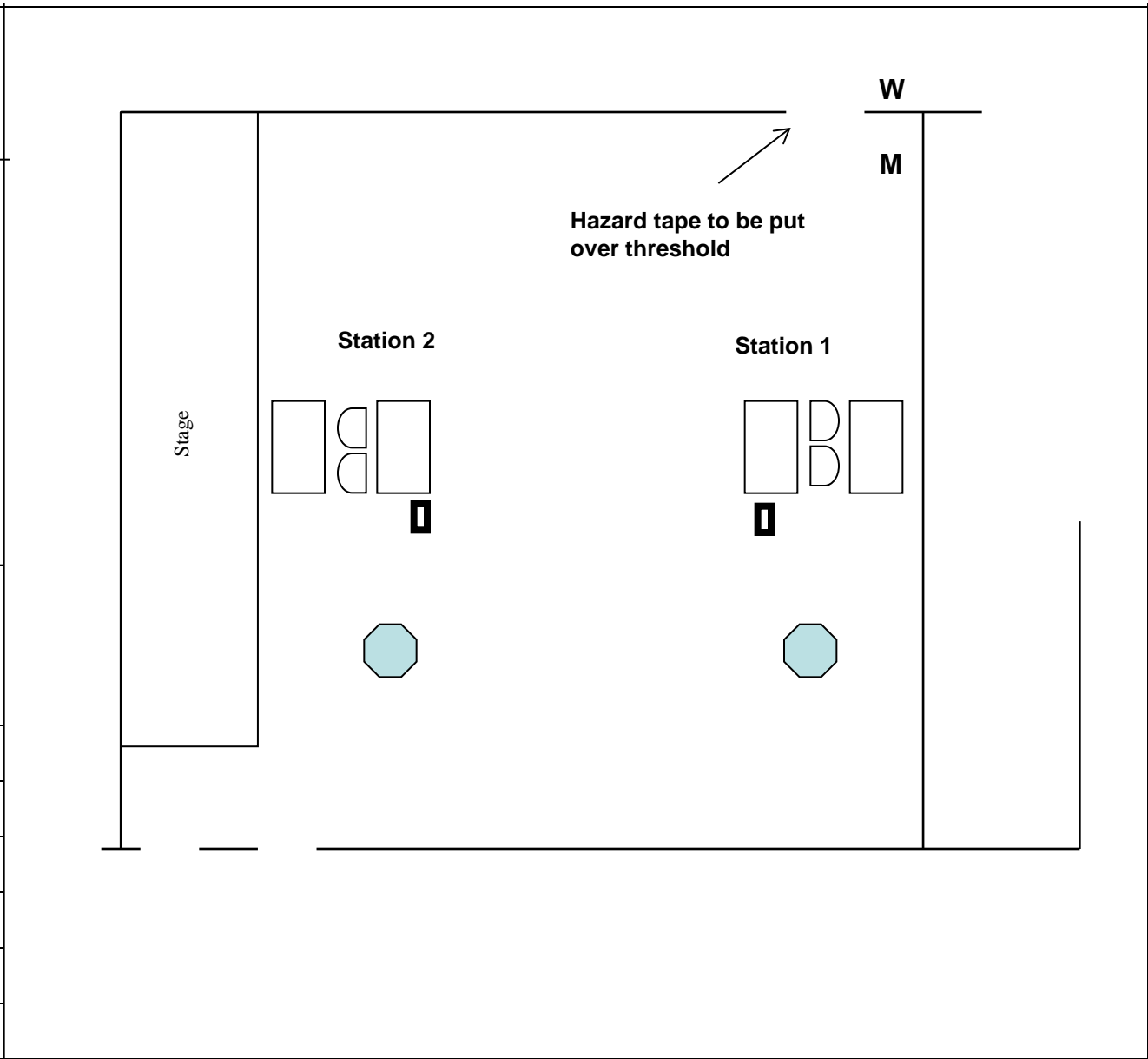

**Key**

- Master Board **M**
- Arrows
- Way In Signs **W**
- Ballot Boxes
- Booth
- Table

Special Arrangements

- DLO**  
Put hazard tape over threshold to prevent trip hazard
- PO1**  
Position Polling Place Way In signs on railings

Updated by: **Christine McCaffary**

Date:

**2018 REVIEW OF POLLING DISTRICTS AND POLLING PLACES**

**Polling Place**  
 Gavinburn Primary School  
 Dumbarton Road  
 Old Kilpatrick

**Proposed - delete this polling place**

**Location:**  
 1 Station in Main Hall

	<b>Qty.</b>
Booths	1
Ballot Boxes	1
Master Board(s)	1
Way In Signs	2
Direction Arrows	2

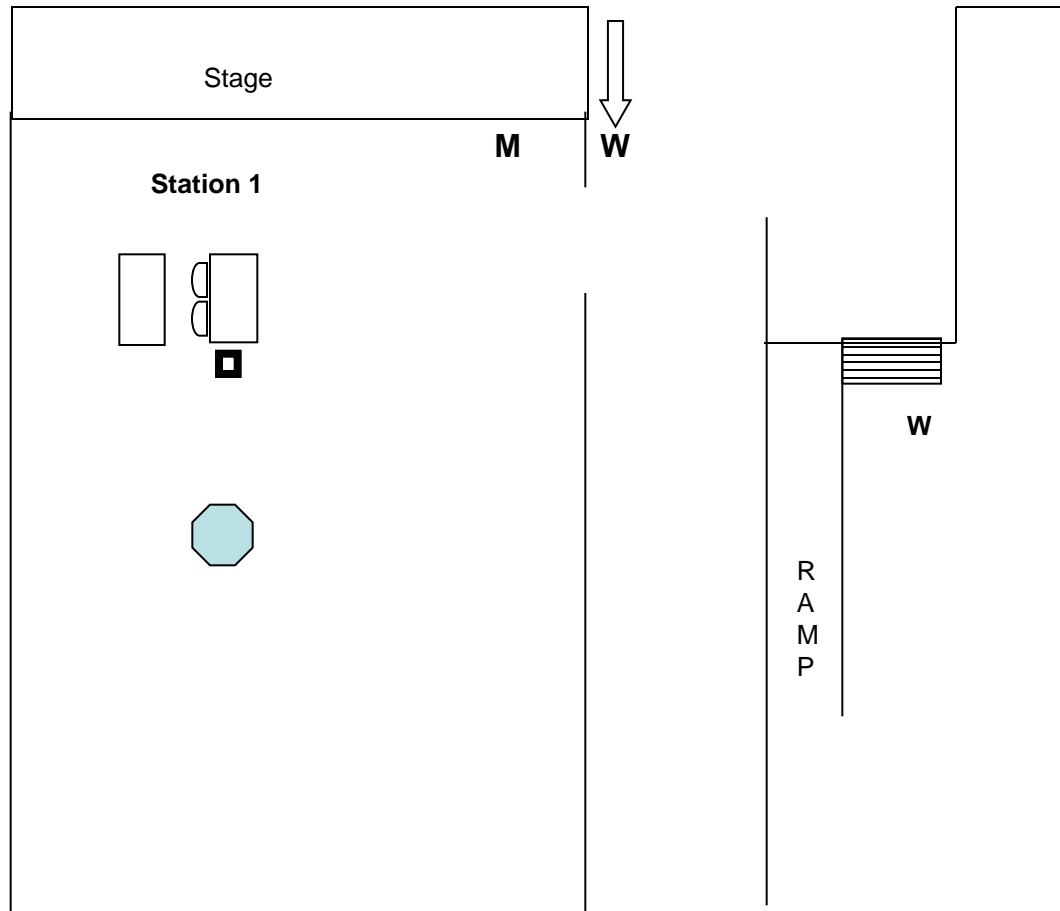

**Key**

Master Board	<b>M</b>
Arrows	→
Way In Signs	<b>W</b>
Ballot Boxes	□
Booth	⬡
Table	▭

**Special Arrangements**





Compiled by: Christine McCaffary

Date: April 2017

**2018 REVIEW OF POLLING DISTRICT AND POLLING PLACES**

<p><b><u>Proposed Polling Place</u></b></p> <p>Napier Hall Dumbarton Road Old Kilpatrick</p>		<p>The diagram shows a large hall with three stations (1, 2, 3) and a small hall with one station (4). Station 1 and 2 are at the top, Station 3 is at the bottom right, and Station 4 is in the small hall at the bottom left. A ramp is located between the large and small halls. A Master Board (M) is positioned near the ramp, and Way In Signs (W) are placed at the entrance to the large hall. Booths, ballot boxes, and tables are arranged at each station.</p>		<p><b><u>Key</u></b></p> <p>Master Board <b>M</b></p> <p>Arrows </p> <p>Way In Signs <b>W</b></p> <p>Ballot Boxes </p> <p>Booth </p> <p>Table </p>	
<p><b><u>Keyholder</u></b></p>				<p><b><u>Special Arrangements</u></b></p> <p><b><u>DLO</u></b> <b>'PLEASE ENTER VIA SIDE ENTRANCE'</b> Laminated sign to be put up externally on front door</p>	
<p><b><u>Stations/Locations:</u></b></p> <p>3 in large hall 1 in small hall</p>					
	<b>Qty.</b>				
Booths	4				
Ballot Boxes	4				
Master Board(s)	1				
Way In Signs	3				
Direction Arrows	3				
Laminated sign	1				
Updated by: Christine McCaffary		Date:			

**2018 REVIEW OF POLLING DISTRICT AND POLLING PLACES**

<p><b><u>Polling Place</u></b></p> <p>Dalmuir Community Centre Duntocher Road Clydebank</p>			<p><b><u>Key</u></b></p> <p>Master Board <b>M</b></p> <p>Way In Signs <b>W</b></p> <p>Booth </p> <p>Table </p> <p>Ballot Boxes </p> <p>Arrows </p>										
<p><b><u>Keyholder</u></b></p> <p>Centre: 0141 562 2484</p>	<p><b><u>Stations/Locations:</u></b></p> <p align="center"><b>2</b> in Social Hall</p> <table border="1" data-bbox="161 778 464 1099"> <thead> <tr> <th></th> <th>Qty.</th> </tr> </thead> <tbody> <tr> <td>Booths</td> <td>2</td> </tr> <tr> <td>Ballot Boxes</td> <td>2</td> </tr> <tr> <td>Master Board</td> <td>1</td> </tr> <tr> <td>Way In Signs</td> <td>4</td> </tr> </tbody> </table> <p><b>Dimensions of hall</b> <b>9 m x 18m</b></p>			Qty.	Booths	2	Ballot Boxes	2	Master Board	1	Way In Signs	4	<p><b><u>Special Instructions</u></b></p> <p><b>DLO</b> Disabled Parking signs and Polling Place banner to be fixed to railings on street</p>
	Qty.												
Booths	2												
Ballot Boxes	2												
Master Board	1												
Way In Signs	4												
	<p>Compiled by: C McCaffary</p>	<p>Date:</p>											

**2018 REVIEW OF POLLING DISTRICT AND POLLING PLACES**

<p><b><u>Polling Place</u></b></p> <p>Waterfront Church Hall Abbotsford Road Clydebank (small hall)</p>	<p>The diagram shows a large rectangular room divided into several sections. At the top left, there is a booth (blue octagon) and a table (rectangle). Below this is 'Station 2', which consists of a table and a ballot box. Further down is 'Station 1', also with a table and a ballot box. At the bottom left, there is another booth (blue octagon). On the right side, there is a long horizontal section with a 'W' (Way In Sign) above it. Below this section, there is a 'W M' (Way In Sign and Master Board) with an arrow pointing left. At the bottom right, there is another 'W' (Way In Sign) with a vertical line extending downwards.</p>	<p><b><u>Key</u></b></p> <p>Master Board     <b>M</b></p> <p>Arrows     </p> <p>Way In Signs     <b>W</b></p> <p>Ballot Boxes     </p> <p>Booth     </p> <p>Table     </p>
<p><b><u>Contact Name/No.</u></b></p>		
<p><b><u>Stations/Locations:</u></b></p> <p align="center"><b>2</b></p>		
	<b>Qty.</b>	
Booths	2	
Ballot Boxes	2	
Master Board(s)	1	
Direction Arrows	4	
Polling Place Way In Signs	4	
	Updated by: <i>Christine McCaffary</i>	Date:



**2018 REVIEW OF POLLING DISTRICT AND POLLING PLACES**

<p><b><u>Polling Place</u></b> St. Margaret's Church Hall Sinclair Street Clydebank</p>			<p><b><u>Key</u></b> Master Board <b>M</b></p>												
<p><b><u>Contact Name/No.</u></b></p>			<p>Arrows </p>												
<p><b><u>Stations/Locations:</u></b> 3</p>			<p>Way In Signs <b>W</b></p>												
<table border="1" style="width:100%; border-collapse: collapse;"> <thead> <tr> <th style="width:80%;"></th> <th style="width:20%; text-align: center;">Qty.</th> </tr> </thead> <tbody> <tr> <td>Booths</td> <td align="center">3</td> </tr> <tr> <td>Ballot Boxes</td> <td align="center">3</td> </tr> <tr> <td>Master Board(s)</td> <td align="center">1</td> </tr> <tr> <td>Direction Arrows</td> <td align="center">2</td> </tr> <tr> <td>Polling Place Way In Signs</td> <td align="center">2</td> </tr> <tr> <td> </td> <td> </td> </tr> </tbody> </table>				Qty.	Booths	3	Ballot Boxes	3	Master Board(s)	1	Direction Arrows	2	Polling Place Way In Signs	2	
	Qty.														
Booths	3														
Ballot Boxes	3														
Master Board(s)	1														
Direction Arrows	2														
Polling Place Way In Signs	2														
<p>Updated by: <b>Christine McCaffary</b></p>		<p>Date:</p>	<p><b>Special Arrangements</b></p> <p><b>DLO –</b> <b>'A' - place A-frame with warning sign close to where carpet changes to wooden floor –</b></p> <p align="center"><b>CAUTION TRIP HAZARD</b></p>												